WEATHER INDICATIONS.

FAIR TONIGHT AND TOMORROW.

The Fort Wayne Sentinel.

IT'S ALL HERE, AND IT'S ALL TRUE.

ESTABLISHED 1833. FORT WAYNE, IND., WEDNESDAY, FEBRUARY 13, 1901. PRICE TWO CENTS

A SNAG IS STRUCK

CHARTER BILLS ENCOUNTER TROUBLE IN HOUSE.

BONHAM IS AN OBSTACLE

CAUCUS CHAIRMAN OPPOSES THE MEASURES.

WILL PREVENT A CAUCUS

FORT WAYNE REPUBLICANS IN CONSTERNATION.

[Special to The Sentinel.]

Indianapolis, Feb. 13.—The Fort Wayne charter bills struck a snag in the house today when Representative Bonham, chairman of the house republican caucus announced that he is opposed to any action on the charter matters. There is other opposition.

Efforts to have the Fort Wayne bills made caucus measures by the republicans of the house have so far proved a failure. Elmer Leonard, chairman of the Twelfth district committee, and other Fort Wayne politicians tried hard to have the republicans take some action last night, but met with little encouragement.

If the charter bills are to be acted on in caucus then a number of prominent republicans will have to be whipped into line.

Chairman Bonham, of the house caucus, stated this forenoon that he did not think the bills should be made caucus measures. He declared his intention to prevent such action.

The position taken by Representative Bonham has created consternation among the Fort Wayne republican politicians here lobbying for the bills.

Bonham says other republicans in the house hold the same views that he does. Representative Bell, chairman of the committee on cities and towns, stated this afternoon that he did not know how soon the bills would be taken up.

PASSED THE SENATE.

The senate this afternoon passed the charter bill for Fort Wayne whereby Governor Durbin is empowered to name a police judge.

The senate also passed a bill to compel assessors to make affidavit of the particular account that is wanted before they make examination of bank books. A bill to prevent the voting of railway subsidies was defeated by the senate.

TO PUNISH KIDNAPING.

The house today favorably acted on a reported bill to make life imprisonment the maximum punishment for kidnaping. The bill for free kindergartens, making a tax of one cent on each $100 apply in all cities over 18,000 population, was advanced.

LOUTTIT'S ANTI-TRUST BILL.

Representative Louttit (dem.) has prepared a concurrent resolution, to be introduced in the house, which looks toward Indiana's taking the initiative in a movement for a uniform anti-trust law throughout the United States. It provides that the governor shall apopint a commission of five members of the legislature, not more than three of whom shall be of the same political party. The governor of every other state is asked to appoint a similar commission, these commissions to meet and agree on a law for the regulation of trusts. The resolution provides that the commission shall be instructed to frame a law providing for the prevention of the issuance of watered stock; prohibiting a limitation on dividends, and providing for a general publication of accounts.

Mr. Louttit has also prepared a resolution declaring for the election of United States senators by popular vote, instead of by the legislature.

IN HONOR OF MR. DRUMMOND.

The committee appointed early in the session of the house to draft suitable resolutions in respect to the late Charles L. Drummond, who was elected a member of the house from Allen county, reported yesterday afternoon. George W. Louttit, Milton T. McCarty, George B. Lawrence, Alva O. Reser and Larz A. Whitcomb constituted the committee.

RESOLUTIONS ADOPTED.

The resolutions adopted are as follows:

"Resolved, by the house of representatives of the sixty-second general assembly of Indiana, that in the death of Representative-elect Charles L. Drummond this house has been deprived of a membership which would have ornamented this body and wisely and ably assisted in its labors; that the state has lost an able and valuable servant and Allen county a worthy and valuable citizen and has been shorn of the services of a useful and honorable representative.

"Resolved, That this house sorrows in the untimely death of this member-elect and extends to his family its sincere condolences."

TWO ADDRESSES MADE.

Mr. Louttit spoke on the adoption of the resolutions. He said Mr. Drummond was a man of ability, honesty and integrity. "If he were with us today," he said, "he would greatly aid us in our work. He was a newspaper writer of great ability and a friend of the laboring man."

Mr. McCarty, in seconding the adoption of the resolutions, spoke in part as follows:

"Mr. Drummond was a lover of law and order and was adverse to any arbitrary exercise of authority. He had ambition, but never allowed it to blind him to what he conceived to be the best interest of his country. Blessed be that ambition which is at once with the best aspirations of humanity. One of his striking characteristics was his unbounded affection for his family—a loving father, a devoted husband, which made him a constant companion of his wife. His integrity was high, his love of country was lofty, and his love of family and friends was boundless. We admire him for his tireless activity, loftiness of his purpose and his undaunted courage. His state as well as his district suffers a bereavement in the loss of him, their honored son. We all bow in profound reverence to the omnipotent power that will sooner or later make a like exaction from others of this body; and if we truly realize our duty we should prepare to bury every bitter resentment of past controversies and endeavor to cherish in our memories every good that may have arisen, and while it shines through our trials, our strife and our disappointments, with our faces turned upward, we tread the forward path of life as the sunlight declines before us and the shadows lengthen behind us."

ELECTRIC POWER SHUT OFF

MISHAP AT THE JENNEY ELECTRIC STATION TODAY.

Burning Out of an Armature on Motor Circuit Causes Inconvenience for Hours.

For a matter of two hours this morning about every institution in the city depending upon electric power from the station of the Jenney Electric Light and Power company was put out of business. The cause of the trouble was the burning out of an armature on the motor circuit, which occurred about 10 o'clock. The electric lighting service was not affected.

The break stopped every electric elevator in the city, and manufacturing institutions depending upon electric power for their machinery were compelled to close down temporarily until electricians could replace the disabled machine. Among these were the newspaper offices where electric power is used to drive the linotype machines.

The telephone companies also suffered, for the operators at the central stations were compelled to do their signaling by means of a small crank similar to that upon the ordinary telephones instead of merely using a switch as is the custom when the electric power is attached. The break was a very annoying one and the power station was simply bombarded with inquiries until the repairs could be completed.

MUCH WRECKAGE FOUND.

St. Johns, N. F., Feb. 13.—A lot of wreckage was found yesterday in the vicinity of Buaculia, a small island northeast of the Avolon peninsula, and at various other points on the southeast coast of New Foundland. The articles picked up included part of a ship's mahogany door, several pieces of interior woodwork, painted red and blue, and part of a ship's boat. There are numerous reports as to life buoys, boats and boards marked "Lucerne" being found, but these have not been verified.

Mrs. G. Stauffer, of 66 East Williams street, entertained a party of friends Tuesday afternoon and evening in celebration of the sixty-second anniversary of her birth. The house was prettily decorated with palms, roses, carnations and ferns. Supper was served from 5 to 7, and in the evening the guests enjoyed cards and music. Mrs. Stauffer received many valuable presents.

The board of trustees of the Anti-Cigarette league will hold a meeting Saturday evening.

THE JOB TOO BIG

MRS. NATION WILL NOT REFORM CHICAGO THIS TRIP.

HER VOICE HAS GIVEN OUT

CRUSADER SUFFERING FROM EXHAUSTION.

SHE RETURNS TO TOPEKA

WINFIELD (KAS.) JOINT WAS WRECKED BY STUDENTS.

Chicago, Feb. 13.—Saloons of Chicago, and the Tenderloin district in particular, will not be visited further by Mrs. Carrie Nation, of Kansas. Physical exhaustion, and an almost complete loss of her voice, caused by her out-door speaking the past few days, and her tour of the levee last night, confined Mrs. Nation to her rooms today until the hour set for her appearance at Willard hall, shortly before noon, and compelled her to give up her plans for further personal visits to the saloons.

"But I am going to talk to the saloonkeepers and bartenders of Chicago tonight at Willard hall," said Mrs. Nation.

"They promised me last night they would came to hear me and I do hope that will not disappoint me."

Tonight's meeting at Willard hall will end Mrs. Nation's brief lecturing tour. At 10 p. m. she will start for Topeka, Kas., where, tomorrow, she is to stand trial for saloon wrecking.

In order to reach Topeka in time for the trial she will not stop at Kansas City, where she intended to lecture.

"And I am sorry for that," said she. "I believe I could do a great deal of good in that city. It needs a stirring up."

Mrs. Nation's program for the day besides the early afternoon meeting at Willard hall includes a call on Mayor Harrison immediately after that meeting and also a brief heart to heart talk with Chief of Police Kipley.

These visits over, it is Mrs. Nation's intention to return to her rooms at the Windsor and rest until evening.

"I want all my strength for that meeting," said Mrs. Nation. "Those poor, benighted saloonkeepers should be talked to, and it is my duty to plead with them."

Hundreds of letters, some threatening, many commendatory, and not a few enclosing small amounts of money, are being received by Mrs. Nation.

Among them was one from "Battle Ax Paddy" Gleason, former mayor of Long Island City, in which the latter, after congratulating Mrs. Nation on her work, invited her to come to New York and placed his battle ax at her disposal.

THE MAYOR DECLINED.

When informed of Mrs. Nation's intention Mayor Harrison said:

"I will not see Mrs. Nation. I do not understand that the Kansas joint smasher has anything of interest to the city of Chicago to impart and inasmuch as I am a very busy man I don't see my way clear to listen to her. Chicago had a taste of anarchy in Haymarket Square some years ago, and I believe the city cares for no more of it in the shape of Carrie Nation and her hatchet.

"Meanwhile the police, if they are obeying instructions, are enforcing the midnight closing ordinance and the best thing Mrs. Nation can do is hurry back to Kansas."

WRECKED A SALOON.

Wichita, Kas., Feb. 13.—A crowd of men, women and boys smashed a "joint" at Winfield, Kas., at 7 a. m. today. The boys were mostly students from the Methodist college at Winfield.

The saloon was completely wrecked.

Charles Schmidt, brother of the proprietor, was cut on the head with a hatchet and severely wounded. In it one of the women was seriously hurt with flying glass.

Last evening Ernst Hahn, a temperance advocate, was attacked by a "joint" keeper. The prohibition element was greatly angered and the incident culminated in today's raid.

WITHDRAWS HIS CANDIDACY.

Rev. Dr. Love, of Ashbury Park, N. J., who occupied the pulpit of the First Baptist church for two Sundays recently as a candidate for the charge, has written the trustees that he will not be a candidate. Rev. Love has been in poor health for the past year, having to resign his charge on that account, and he felt that the Fort Wayne field was too large for his care at present.

DUNFEE LODGE COMING.

At its meeting Thursday evening Harmony lodge No. 19, I. O. O. F., will have as its guests the members of the new lodge of Odd Fellows recently instituted at Dunfee. Five candidates will receive degrees upon that occasion.

MRS. THOMAS C. PLATT DEAD

WIFE OF NEW YORK SENATOR SUCCUMBS TO ILLNESS.

The Senator and Three Sons Were at the Bedside—Illness Obstinate and Long.

New York, Feb. 13.—Mrs. Thomas C. Platt, the wife of Senator Platt, died early today at her apartments in the Fifth Avenue hotel, after a long illness.

Senator Platt, with his three sons and their wives, were at the bedside.

Mrs. Platt's affliction was a nervous affection of the heart and despite the efforts of doctors and trained nurses that organ had been gradually growing weaker for some time past. Powerful heart stimulants were administered and under their influence the strength of the patient was sustained for weeks. The patient became weaker within a week and another nurse was called in.

A change for the worse came yesterday. Mrs. Platt's heart showed every sign of giving out and every moment of the day and throughout last night she was watched by the nurses and doctors.

CONSIDER CREED REVISION

PRESBYTERIAN COMMITTEE IS AGAIN IN SESSION.

Committee Will Formulate a Statement Setting Forth That Revision is Desired.

Washington, Feb. 13.—The Presbyterian committee appointed to consider the revision of the Westminster confession of faith, resumed its deliberations today. The examination of the reports of the Presbyteries upon this question at the meeting of the committee held here last December disclosed the fact that a majority of the Presbyteries desire some change in the creed. At this convention the committee will formulate a statement making recommendations upon the revision to the general assembly, which convenes in Philadelphia next May.

This statement will contain the views of the committee based upon the reports of the Presbyteries. At the forenoon session the topics were spiritedly debated, but no decision was reached.

HE MAY RETURN.

Prof. Roberts Harper, who delighted his audience at the Commercial club rooms last evening, may return to this section of the country next fall, and if he does will be secured for a lecture here. Those who composed the audience which heard Mr. Harper last evening unite in pronouncing his lecture and exhibit of pictures as affording one of the most delightful and instructive entertainments ever given in Fort Wayne. The audience was not large, but it was cultured, thoroughly attentive and at the close enthusiastic. The subject, "Around the World on a Man-of-War," gave fine scope for Mr. Harper's descriptive powers, his exhibition of the stereopticon views, and moving and dissolving pictures. Mr. Harper is a London journalist and has been a traveling correspondent for a number of years. He is Fellow of the Royal Geographical society and is well known in Europe as well as in America. If Mr. Harper returns he will be afforded opportunity to delight a larger audience than greeted him last evening.

A meeting of the Anti-Cigarette League is to be held Thursday afternoon at the city hall to make arrangements for the celebration at Wayne street M. E. church February 21.

Miss Hanker will give a fancy dress party for the children Saturday afternoon.

WILL POSTPONE IT

JEFFRIES-RUHLIN FIGHT TO BE HELD OVER.

CROWD CANNOT GET THERE

OWING TO DELAY IN COURT'S INJUNCTION RULING.

DEEP INTEREST IN DECISION

FIGHT PROMOTERS AND PATRONS ANXIOUS.

Cincinnati, Feb. 13.—It is unofficially stated that the Jeffries-Ruhlin boxing contest, scheduled for Friday night, will be postpone, as parties from a distance will not have time to get here after the decision of Judge Hollister is rendered tomorrow.

But the date to which the contest is postponed will depend upon the decision tomorrow. If the injunction is refused the postponement will be for only a few days.

If the injunction is allowed the postponement will be for some weeks, in order to give time for carrying the case through the circuit and supreme courts.

ON THE QUI VIVE.

Cincinnati, Ohio, Feb. 13.—Those connected with the proposed boxing tournament at Saengerfest hall Friday evening were on the anxious seat today. Judge Hollister's decision in the suit for an injunction against the contests is expected tomorrow at 11 a. m. and should this favor the management, they are subject to still greater anxiety as to the possible course of Governor Nash, who has repeatedly intimated his intention to prevent the contests.

While the promoters of the contest are hopeful that Judge Hollister will hold his court without jurisdiction in the matter, or may issue a restraining order against a "prize fight," and not against a "boxing contest," it is generally thought by outsiders that a permanent injunction will be granted and that the contests will then be postponed for two or three weeks in order to carry the case to the higher courts.

In the event of Judge Hollister deciding his court without jurisdiction or restraining the management from holding a "prize fight," the promoters will, it is stated, make haste to prepare for the contests under the permit issued by the mayor for "boxing contests."

Here is where the position of Governor Nash will assert itself, and it is understood he does not accept the claim that such a thing as a "boxing contest" for the championship of the world is possible without a violation of the Ohio statutes against prize fighting.

SITUATION MORE CHAOTIC.

The situation grows more and more chaotic. Local papers publish stories of actual orders to troops to be sent to Cincinnati to encamp around the Saengerfest building and prevent the fight.

One rumor is that ten companies are to come from Toledo on a special train, leaving Toledo Friday morning and reaching Cincinnati Friday afternoon. The alleged plan is to leave the train at Winton Place, north of the city, and march through Avondale to the Saengerfest hall, which is located north of the main portion of Cincinnati.

This order for the movement of troops is alleged to be absolute except in case the promoters of the fight decided before Friday morning to postpone the fight or abandon it altogether.

But a complication arises from the operation of a law enacted after the famous court house riot in Cincinnati in 1884, which provides that when troops are sent to a city of Cincinnati's class, they shall be subject to the order of the mayor of the city. Mayor Fleischmann has legalized the affair, however, by granting a permit for a glove contest, and the promoters of the fight declare they intend to have a glove contest. It would, therefore, seem to be a logical thing for the mayor to refuse to use troops to suppress something that he had declared to be lawful, and thus the governor's intentions might be thwarted, unless he should come to Cincinnati himself and assume command, superseding the mayor.

Today wires were strung to the hall and heating arrangements perfected. Directors of the Saengerfest club say that they will take no action in the way of postponement or abandonment until after the announcement of Judge Hollister.

READY FOR EMERGENCIES.

Columbus, Ohio, Feb. 13.—In accordance with orders issued by Governor Nash, Moulton Houck, of the Cincinnati, Hamilton and Dayton railroad, quartermaster general of Governor Nash's staff; Gen. W. V. McMaken, commanding the first brigade, Ohio national guard, and Col. George P. Donovan, aid on the governor's personal staff, arrived here today and went at once to the governor's office, where they were closeted with the governor for some time.

McMaken and Donovan came from Cleveland, where they have been on duty in connection with the court martial in session there, and Houck came from Toledo. The conference was reported to be in connection with the movement of troops to prevent the boxing contest at Cincinnati in case such action should become necessary.

When the conference was concluded Governor Nash admitted he had made plans to cover emergencies, but intimated that he will not anticipate the action of the courts.

It is understood all plans have been made and precautionary word has been sent to all officers who are likely to be called upon, but there the matter rests.

THE NEWS IN POLICE CIRCLES

NO CULPRITS TO FACE THE MAYOR TODAY.

Parents of James Reihn, Reported Insane at Richmond, Have Been Located.

There was no police court this morning and there was nothing of interest reported at police headquarters except an extensive robbery at Butte, Mont., which is a trifle out of the range of the Fort Wayne police.

The parents of James Reihn, who was reported at Richmond yesterday, have been located. His father is John Reihn, living in the extreme east end of the city and employed at the east yards. His son was also employed there and has been acting strangely for some days. Last Saturday morning he went to work as usual and before noon left his work, took off his overalls, left his lunch pail and went home. He dressed himself in his best clothes, packed a small valise and went away without saying a word to anyone. His father went to Richmond on the noon train today and will return with his son tonight.

A passenger on Nickel Plate train No. 2 was flim flammed out of $36 by a smooth stranger last evening just as the train was approaching this city. The confidence man is described as an elderly fellow with iron gray hair and a very winning and separating manner. He is supposed to have left the train at this city, but the police have been unable to get any trace of him.

Superintendent Gorsline this morning received a letter from the police department of Flint, Mich., answering inquiries made of Thomas Borham, the crook now in jail here. Superintendent Gorsline had sent a photograph of Borham to the Michigan officers, who say that the fellow had been in jail there, but under a different name. The officers promise to investigate Borham's record as far as they can and send the information to Superintendent Gorsline.

The police department is investigating the burning of the Tousley home on Emily street Tuesday morning. Crooked work of some sort is suspected.

A DETECTIVE DROPPED.

At a meeting of the board of safety held on Monday night the following resolution was adopted:

"Whereas, The available money with which to pay the salary of B. F. Streifling, who was appointed special detective about three months ago, having become exhausted and there being no appropriation available with which to pay Mr. Streifling's salary, the board is compelled to dispense with the services of Mr. Streifling for the time being."

The resolution was addressed to the superintendent of police and a copy was mailed to Mr. Streifling. He retired from duty after roll call last night and will not be re-employed until a provision for the payment of his salary is made. During the time Mr. Streifling was on the force he worked hard and with good results, and doubtless before long arrangements will be made whereby his services can again be secured.

Miss Louise Randall is expected home from the east this evening.

CANVASS THE VOTE

M'KINLEY AND ROOSEVELT ARE DECLARED ELECTED.

A FORMALITY IN CONGRESS

VOTE OF STATES COUNTED IN JOINT SESSION.

AN INTERESTING CEREMONY

GREAT CROWDS WITNESS THE FORMALITIES.

Washington, Feb. 13.—The ceremony of counting the electoral vote for president and vice president cast at the election last fall took place in the hall of the house of representatives at 1 o'clock today at a joint session of the senate and house. The method of counting the vote is prescribed with great detail by the statute and was followed literally today. Great crowds thronged the galleries to witness the interesting spectacle.

Many distinguished personages in political, social and private life were present.

The spectators waited patiently, through the session of the house which preceded the great event of the day.

At 12:45 proceedings in the house were suspended and five rows of seats upon the right of the hall were vacated for the members of the senate.

At one minute of 1 o'clock Colonel Ransdell, sergeant-at-arms of the senate, appeared at the main door opposite the speaker's desk and announced the president pro tem. and members of the senate. The members of the house rose to receive them, while page boys, carrying the caskets in which the electoral returns were deposited, took them to the clerk's desk.

Senator Frye, president pro tem. of the senate, ascended the rostrum and took his place at the right of Speaker Henderson to preside over the joint session.

Ex-Vice President Adlai E. Stevenson presided over the joint session when the electoral vote was counted four years ago.

Immediately below Speaker Henderson and Senator Frye, at the clerk's desk, were the tellers of the two houses, Senators Chandler, of New Hampshire, and Caffery, of Louisiana, and Representatives Grosvenor, of Ohio, and Richardson, of Tennessee, flanked on either hand by the secretary of the senate, Mr. Bennett, and the clerk of the house, Mr. McDowell.

Still below them on the floor the other officers of the house and senate ranged themselves in front of the marble rostrum.

Senator Frye rapped loudly for order when all were seated. "The senate and house of representatives of the United States," he announced, "are in joint session pursuant to the constitution and laws of the United States for opening the certificates and counting the votes of electors for president and vice president of the United States.

"If there is no objection the formal position of the certificates will be omitted. The certificates of the state of Alabama will be read by the tellers, who will make a list of votes therefrom."

Thereupon Senator Chandler read in extenso the certificate of the vote of Alabama giving eleven votes for William Jennings Bryan, of Nebraska, for president, and eleven votes for Adlai E. Stevenson, of Illinois, for vice president. When Senator Caffery was about to read the certificate of the state of Arkansas, Senator Cockrell, of Missouri, addressed the chairman.

"Can we not dispense with the reading of these certificates," he said, "and have simply the result announced? I think we can trust the tellers."

This remark created a general laugh.

After the formality of counting the vote had been solemnly gone through with and the result announced, President Pro Tem. Frye declared William McKinley elected president and Theodore Roosevelt vice president of the United States, and thereupon dissolved the joint meeting of the house and senate.

Miss May Eickhoff, of 80 West Fourth street, entertained friends at progressive pedro a few evenings ago. First prizes were won by Miss Margaret Hanley and H. W. Rope, while the consolations went to Miss Amanda Neireiter and Frank Shilling.

NEWSPAPERARCHIVE.COM

CNCER

ters from this horrible malady always inherit it—not necessarily e parents, but may be from some ancestor, for Cancer often runs several generations. This deadly may lay dormant in the blood for or until you reach middle life, then rst little sore or ulcer makes its ap- nce—or a swollen gland in the or some other part of the body, ne first warning.

cure Cancer thoroughly and perma- all the poisonous virus must be nated from the blood—every vestage driven out. This S. S. S. does, and only medicine that can reach deep- obstinate blood troubles like this. n all the poison has been forced out system the Cancer heals, and the never returns.

ncer begins often in a small way, as the ng letter from Mrs. Shirer shows: ll pimple came on my jaw about an inch ne ear on the left side of my face. It gave ain or inconven- nd I should have n about it bad it m to inflame and would bleed a en scab over, but not heal. This ued for some time, y jaw began to ecoming very The Cancer be- eat and spread, was as large as a ar, when I heard S. and determin- e it a fair trial, was remarkable wonderful effect rom the very beginning; the sore began to od after taking a few bottles disappeared . This was two years ago; there are still s of the Cancer, and my general health ues good.—MRS. R. SHIRER, La Plata, Mo.

SS is the greatest of all blood purifiers, and the only one guaranteed purely vegetable. Send for our free book on er, containing valuable and interest- nformation about this disease, and ur physicians about your case. We no charge for medical advice.

SWIFT SPECIFIC CO., ATLANTA, GA.

oney to Loan Salaried People.

Salaried people holding permanent ositions with responsible and well stablished concerns or corporations n get money on their own name without endorsement. No publicity. Loans also made on furniture, ianos, etc.

Better terms and rates than elsewhere.

Room 3 Arcade, up stairs. Home one 995.

Open Saturday nights from 7 to :30.

EDISON PHONOGRAPH.

ne latest Records.

Vocal and Instrumental.

.CKARD MUSIC HOUSE.

120 CALHOUN STREET.

COME IN AND HEAR.

Dr. Bulson,

and Residence, 55 Wayne Street, FORT WANYE.

OTICE LIMITED TO DISEASES OF

EAR, NOSE AND THROAT.

GLASSES ADJUSTED.

HE ARIZONA KICKER.

News Items From a Center That Is Always Breezy.

(Copyright, 1900, by C. B. Lewis.)

Jim Hellso (who is ourself), own- Hellso's Opera House, has booked ss than 30 "Uncle Tom's Cabin" es for the coming winter, and if eople of this town don't enjoy a cal feast it will not be his fault. een the intervals "Hamlet" will e boards and make things red the line of tragedy.

her instance that advertising Mr. John Holmes, the grocer, re- to advertise in The Kicker on rounds that no one read advertise- We shot him in the shoulder, ed a half column ad., and yester- e told us that his trade had ed. We stand ready to shoot and e others.

Great Arizona Irrigation and en Land company is an organiza- composed of two swindlers and a The cash capital is about $10, e plant consists of five gallons of and half an acre of sandy soil. eastern suckers take the hook this, it is not our fault.

Kicker is in want of a new sport- itor. Mr. George Thomas, who ld the position for a year, was ast week over at Lone Jack as ult of a dispute. The salary is $7 and a good deal of prestige, and licants must prove their ability a gun and open fire within three s of being called a liar.

cowboys on Colonel Gordon's have taken a solemn oath to se- our scalp before New Year's day, e'll bet dollars to cents that we at least three of them the first ey try to corner us. They don't as mayor, but we are not run- is town for their benefit. Our tches to be "took."

Hennessy of the Blue Dog res- nt explains that he had to shoot n Taylor the other day because sted on eating with his fingers. shooting was perfectly proper. zation and the wooden handled are here, and people who refuse to ze the fact should have it shot em. M. QUAD.

The Sentinel Want Column.

THE WIFE'S STORY

MRS. TOUSLEY TESTIFIES IN HER DIVORCE SUIT.

ALLEGES HUSBAND'S THREAT

TO PREVENT HER GETTING HOUSEHOLD GOODS.

REGARDLESS OF THE COURT

TOUSLEY HOME MYSTERIOUSLY BURNED.

The Tousley divorce case is on trial before Judge Aiken in the superior court and in the testimony given this morning a sensation or two was sprung. Mrs. Tousley, among other things, testified that after she filed her second complaint for divorce, asking that she be given possession of the household furniture, her husband roundly abused her and with a volley of oaths said she would never get possession of a single thing. She asked him how he would prevent it if the court awarded it to her and he replied that there was more than one way and that he would burn it up before she should have a stick of it. She stated further on the stand that last week he had caused insanity proceedings to be instituted, with the intent of having her declared of unsound mind so that her evidence would have no weight and that the commission declared her to be perfectly sane. Having in mind the mysterious destruction of the Tousley home by fire last Monday morning and the suspicious circumstances surrounding that fire, Judge Aiken questioned the witness very closely on the proposition asking her whether her husband knew that possession of the household goods was one of the considerations asked for in the complaint. She replied that he did and called her attention to it and said that she might get a judgment, but that she would never get the goods.

Mrs. Tousley also testified that they had been ejected from dwellings houses four times within the last two years for non-payment of rent and that her husband had not contributed over $30 to the support of herself and children during the last six months and that she earned from $5 per week down, working in waist factories and every cent was spent to keep up the table at which he ate; that he contributed nothing although he had steady employment at $1.50 per day. Their last quarrel was when he drove her from the house because she spent 30 cents of her own money for a pair of rubbers when he wanted the money to buy a pair of overalls for himself.

OTHER COURT NEWS.

In the superior court a judgment for the sum of $554 was rendered for the plaintiff in the case of Schmidt vs. Baals.

The Tegtmeyer vs. Tegtmeyer contempt case was continued until February 19.

The evidence in the Spunger case from Woodburn was finished in the circuit court this morning. Judge O'Rourke took the matter under advisement and will render a decision in a day or two.

The case of the state vs. Frank Disbro for violation of the law relating to the sale of oleomargarine is on trial before Judge O'Rourke. Disbro is a clerk employed by Coverdale & Archer.

The Branstrattor will case will be heard in the circuit court tomorrow.

Thomas Borham will be brought before the cricuit court on Monday morning to plead to the charge of larceny. If he pleads not guilty, he will be tried on the charge of robbing the Log Cabin saloon.

Morton, the Hirsche saloon robber, will be tried in the circuit court on February 25.

The decorators have invaded the county clerk's office.

Miss Jessie Neireiter, of the auditor's office, is mourning the loss of her pet dog Daisy Bell. The auditor's office and Daisy's desk have been appropriately draped.

The county commissioners this morning audited the bills incurred for the subsidy election held last week. They amounted to $2,489.50, of which one bill for repairing booths will be borne by the county. This will give the promoters who deposited $2,500 a rebate of about $25. The commissioners made a pretty close guess on the cost when they demanded a guaranty of $2,500.

An Indianapolis special to The Sentinel says that the supreme court has affirmed the decision in the case of the City of Fort Wayne vs. A. F. Christie. This case is one of the several resulting from the sewer accident in Lakeside several years ago.

Emma Sanders has applied for a divorce from Alexander Sanders and $1,000 alimony, making the Nickel Plate Railway company a party to the suit. Judge Aiken issued a restraining order prohibiting the Nickel Plate from paying the defendant any money and prohibiting the defendant from disposing of his property pending the settlement of the issue.

HE WAS A RETIRED SHOPMAN

JOSEPH F. WOOFF DIED THIS MORNING.

Charles Holverstott and Peter Cart- Called From Earth—Other Mortuary Matters.

Joseph Francis Wooff, one of the pioneer shopmen of the Pennsylvania company, died at 7 o'clock this morning at his home, 127 Holman street, after a protracted illness from cancer of the stomach. Mr. Wooff has been a resident of Fort Wayne since 1870, and was quite well known. The surviving relatives include the widow and two daughters—Mrs. Emma Young, of this city, and Mrs. Ella Miller, of Baltimore.

HOLVERSTOTT.

Charles H. Holverstott, residing at 519 South Broadway, died at 10 o'clock Monday night after an illness of several months from consumption. Mr. Holverstott was 46 years of age. He was a native of Green county, O., but has been a resident of Fort Wayne for many years, and was widely known and highly respected.

Mr. Holverstott was married in 1880 to Miss Floretta Root. Surviving him are the widow and one daughter, two children having preceded the father to the beyond. He also leaves two brothers and three sisters. Mr. Holverstott was a devoted member of the West Jefferson Street Church of Christ, having united with that church twenty-one years ago He also held membership in the Knights of Pythias and the A. O. U. W.

Funeral services will be held Sunday morning at 10 o'clock from the residence and at 10:30 from the West Jefferson Street Church of Christ, Rev. Z. A. Harris officiating.

CARTWRIGHT.

John F. Cartwright, a pioneer resident of Aboit township, died Tuesday evening at the home of his son, Porter Cartwright, 105 Brackenridge street, at the advanced age of eighty-seven years.

Mr. Cartwright located in Allen county in 1858, and for many years was a leading farmer there. His wife died eight years ago, and the surviving children are George Cartwright, of Robertsville, Ohio, and Porter Cartwright, of this city. Mrs. Byall, of Aboit township, is a sister.

FUNERAL ANNOUNCEMENTS.

Prange.—Funeral services of William Prange will be held Thursday afternoon at 1 o'clock from the residence and at 2 o'clock from Emmanuel's Lutheran church.

Richards.—Funeral services of Philip T. Richards will be held Sunday afternoon at 2 o'clock from the residence, 41 Lavina street, and at 2:30 from Grace Reformed church, Rev. A. K. Zartman officiating.

TO CURE THE GRIP IN TWO DAYS
Laxative Bromo-Quinine Tablets.

OLD CHARGE OF ARSON.

Muncie, Ind., Feb. 13.—H. H. Hollenbeck, deputy fire marshal of Columbus, Ohio, late last night caused the arrest of Frank J. Ertle, proprietor of the Eagle hotel, whom he accuses of attempting to burn his home at Massillon, Ohio, in May last, imperiling the lives of his wife and four children. Hollenbeck gave notice that requisition papers would be forwarded at once. Ertle does not discuss the matter save to say that the wrong man has been arrested.

Skelton has opened a Milk Depot at 25 West Main St. 13t2

EXPRESS LOYALTY

CITY OF LONDON CORPORATION ADDRESSES KING.

EDWARD DELIVERS A REPLY

DEPARTS FROM PRECEDENTS AND SPEAKS.

THE CEREMONY WAS NOTABLE

PREPARATIONS FOR OPENING PARLIAMENT.

London, Feb. 13.—The lord mayor, the sheriffs and aldermen, robed in mazarine gowns, accompanied by civic officers, sword-bearers, mace-bearers and other attendants, proceeded in state carriages to St. James palace today to present to the king a loyal address on behalf of the city of London.

The king and the duke of Cornwall and York, attended by thier suite, reached the palace shortly after noon. The ceremonial was the same as is observed at a levee.

All the principal officers of state were present.

The king wore the uniform of a field marshal and the duke of York wore a rear admiral's uniform.

His majesty was received at the entrance by the great officers of state, was conducted to the throne room and received the address.

His majesty varied the customary proceedure. Instead of merely handing a reply, he read it in a clear, firm voice.

The king's reply to the address of the corporation of the city of London was as follows:

"I am much gratified at your loyal and dutiful addresses and the zeal and affection they testify for my throne and person. It is a great consolation to me, in my grief, to know of the wide and heartfelt sympathy to which you give expression, and with you I will ever cherish the recollection of the memorable reign of my beloved mother, renowned in our annals alike for the progress of the people in prosperity and refinement and for their ever widening and deepening attachment to our government and institutions.

"The ancient city of London, alike illustrated by its history and by the efforts of its enterprising citizens, has ever been foremost in responding to the call of duty and in devotion to the interests of the empire, and I feel certain its future will not belie its glorious past.

"I humbly join in your prayer that the blessing of Almighty God may be continued to myself and my consort, and I confidently hope the efforts I will make to fulfill the expectations of my happy and loyal people will, under Divine guidance, promote the welfare of my empire and the prosperity of all classes of my subjects."

The king's reply to the address of the London county council was of similar tenor, but also included references to the improvements of London. His majesty said he was confident the London county council would not slacken its efforts to deal with the many different questions, especially the proper housing of the working classes, "which is one in which I have always taken the deepest personal interest."

The hour fixed for the opening in state tomorrow of the first parliament of King Edward VII. is 2 o'clock in the afternoon.

CHAMBERLAIN'S DENIAL.

London, Feb. 13.—In a recent speech William Randall Cramer, member of parliament from the Haggerstone division of Shoreditch, and secretary of the Workmen's Peace association and the International Arbitration league, asserted that shortly before the queen's death Joseph Chamberlain was summoned to Osborne house to explain certain stories about the South African war which had been transmitted to Queen Victoria by the queen of Holland.

Today Mr. Chamberlain's denial of the assertion is issued.

"Of course," said he, "there is not a word of truth in Mr. Cramer's statement."

JUDGMENT IS CONFESSED.

Brookville, Ind., Feb. 13.—As the result of a long and hard legal fight between the taxpayers and the county officers for an investigation of the county records, A. E. Johnson has just completed his expert examination of the books, and $2,174.37 will be paid into the county treasury. The money is on account of fees and collections unlawfully retained. Judgments have been confessed in court as follows: John J. Conrad, ex-county commissioner, $295.20; Conrad Strassburger, ex-county commissioner, $307.75; Thomas Brown, county commissioner, $217.20; Joseph Ortman, whom Brown succeeded as commissioner in 1895, $61.51; G. Ray King, county auditor, $1,119.26. The auditor has also turned into the treasury since the investigation $173.45, fees withheld.

MEETING OF THE COUNCIL

MAYOR'S ANNUAL MESSAGE IS PRESENTED.

Comptroller Reports a Cash Balance of $101,000—Resolutions on Paving Presented.

The city council meeting Tuesday night was attended by all the members but three and the session was an interesting, although a long one. The mayor read his annual message and the reports of the various departments were submitted and ordered printed. The clerk will at once advertise for bids and the annual book will be published as soon as posible. The mayor's message was an able and interesting document and is printed in full on another page of this issue of The Sentinel.

Other business of importance was also transacted. The comptroller reported a cash balance on hand at the end of 1900 of $101,000, and recommended that $20,000 be transferred from the general fund to the electric light fund and that the levy for the municipal lighting plant fund be increased to 8 or 9 cents, so as to create a fund of $100,000 within a year or two; that a committee of three be appointed to devise means for the forcible collection of delinquent taxes, which recommendations were concurred in.

The waterworks trustees asked for permission to drill two more deep wells. The request was referred to a special committee, which immediately reported in favor of the request.

The franchises of the American District messenger service and the McIlhenny railway, after a spirited discussion, wer referred to the committee of the whole.

Councilman Hench introduced a resolution protesting against the proposed repealing of that portion of the city charter which gives to property owners the right to select the material to be used in paving streets on which their property abutts. Such a measure is now before the legislature and the resolution asks the city attorney and the Allen county representatives to exercise their best efforts to prevent the passage of the amendment. Mr. Hench introduced another resolution instructing the health and other officers to provide legal means to force the Fort Wayne Traction company to provide a waiting room for passengers at the transfer corner and to compel the company to properly heat its cars in cold weather.

An ordinance to change the names of certain streets, as detailed in yesterday's Sentinel, was read and referred, and a petition asking that Hanna street be paved with brick from Wayne street to the Pennsylvania tracks was referred. Another petition to pave South Hanna street will be presented to the board of works at the meeting tomorrow. The council then adjourned.

ACTING MAYOR OF WARSAW.

Warsaw, Ind., Feb. 13.—Following the death of Mayor James H. Cisney, Benjamin F. Richardson, president pro tem. of the city council, is acting in that capacity, and he will continue to serve until the city council elects a successor.

STEEL KINGS CONFER.

New York, Feb. 13.—There were more conferences today over the steel situation. C. M. Schwab, president of the Carnegie company, called at the office of J. P. Morgan & Co., but when inquiry was made in regard to the expected announcement of the details of the Carnegie purchase, it was answered that there was nothing yet to make public.

Grand Rapids Frankfurts at
STRODEL & SON.
13 Harrison St.

From Bean to Cup
WITHOUT ADULTERATION
Huyler's
COCOA & CHOCOLATE
PURE! HEALTHFUL!!
GROCERS EVERYWHERE.

...THE...
People's Store.

SPECIAL.

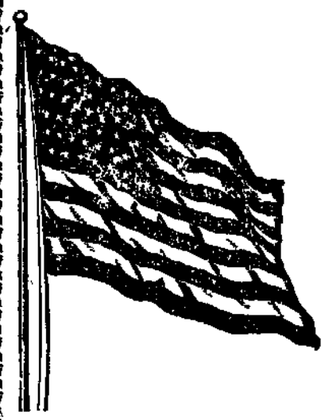

An extraordinary opportunity to secure a relic of the civil war for a fractional part of its real value.

On Friday Morning We Will Place on Sale

Three Hundred United States Army Rifles and Cavalry Swords - - -

Used by the United States Cavalry during the Civil War, 1861 to 1863.

THESE guns were bought at a sale which took place a short time ago at the U. S. Government Arsenal at Governor's Island, New York. All of them saw actaul service on the battlefields of the North and South, many of them were in use in every engagement from Bull Run to Appomattox. These old guns are admirably adapted to decorative purposes—they are particularly desirable as souvenirs of the war which was ended a generation ago, and every American family should be proud to own one of these war relics. Nearly all of these guns are in good condition, with the exception of some rust, which is easily removed—they originally cost the U. S. Government $15 to $30 apiece, we place them on sale at the almost ridiculous price of

Guns 98c EACH

Swords $1.50 EACH

See Window Display---Come Early---
Only 300 in the lot.

THE PEOPLE'S STORE.

"Sadie, how can you tell if a dog has the hydrophobia?"
"Well, if it bites you, and you don't die, then it didn't have it."

TRUCK IT RICH. We have just got hold of a big stock of ladies' and Gents' Furnishing Goods, also clothing at almost your own price, which we will sell as follows:

linen collar, 2c; E. & W. collar for 5c; $1 gents' kid glove 25c; fancy string ties, four-in-hands and bows, worth 25c, for 5c; men's red wool underwear, worth $1, for 25c; ront dress shirts 29c; cheviot and vestee 3-piece suit 95c; boys' long pants suits $1.90; men's good cheviot suit $2.50; a 40c corset 19c; 50c corset 23c; 60c corset 25c; orset 35c; $1 corset 45c; $1.25 corset for 60c; ladies' dongola dress shoe, sole leather counters, 95c; men's dress shoes, 89c; warm quilted sateen slippers, 49c; yard bleached muslin, 42c; fancy prints, 3c; red table cloth, 12c; colored Canton flannel, 5c yd; children's trimmed flannel dresses, 45c; millinery at almost your own price. greatest money-saving sale on record. Please call early to avoid the rush at

THE FAIR, 4 and 6 HARRISON STREET.

WANT A SYRINGE?

Of course, every well-regulated household wants one. But there are syringes and syringes—those that don't work and those that do. If you want the first we havn't them, if you want the last, the kind that work, and work well, and always work, we have them.

RUBBER GOODS.

We make a special feature and have constantly on hand a full, good and carefully selected line of hot-water bottles, atomizers, etc., which we sell at the lowest market prices.

Everything a well-stocked drug store ought to have, we have.

RANKE & NUSSBAUM,
86 Calhoun St. Pharmacists.

BRIDGE WORK.

Why wear partial plates when you can have Bridge Work, which is permanent; lasting and durable, and gives better satisfaction than plates at any price?

$5.00 . . .

. . . $5.00

CROWN AND BRIDGE WORK.

Is the only method in dental science for supplying teeth that is permanent and lasting. It is a system which permits of the fullest enjoyment while eating. The teeth supplied are stationary, and look like your own teeth and with moderate care will last a life time. We make no charge to show you specimens of this work and give the fullest explanations.

Arcade Dental Parlors,
Room 7, Arcade.
BURKETT & BAKER.
Telephone 627.
Open evenings and Sundays.

MONEY TO LOAN.

At lowest rate on furniture, pianos, horses, wagons, carriages, etc., and leave the property in your possession

Payments arranged on the monthly installment plan to suit your convenience.

All business strictly confidential.

Fort Wayne Mortgage Loan Co.,
Room 2, (second floor) 44 Calhoun St., over Mergentheim's Millinery Store. Opposite Court House.

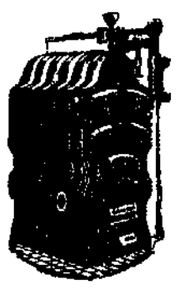

Plumbing AND .... Gas Fitting
STEAM AND HOT WATER HEATING.

Jahn & Meyer,
123 E. Lewis Street.
'Phone No. 526.

F. J. Zimmerly & Co,

PLUMBING,
STEAM AND GAS FITTING,
ELECTRIC WIRING.
GAS AND ELECTRIC FIXTURES.
124 Calhoun Street.
'Phone 207.

NEW FIRM.
J. K. McCRACKEN.
F. C. McCRACKEN.
J. K. McCRACKEN & SON,
INSURANCE, REAL ESTATE AND LOANS.
Fire. Life. Accident. Liability.
Tri-State Block, 33 East Berry St., Second Floor.

YOUNG WOMEN
Take Your Meals at the
Y. W. C. A.,
51 West Berry Street.
Strangers in the city referred to good boarding places. Meals served on the European plan at reasonable rates. Dinner, 11:30 to 1:30. Supper 5:30 to 6:40.

ATTENTION.

Best City Flour, $1.00 Large Sack.
Pure Buckwheat, 14c Sack.
Asbestos Matts, 2 for 5c.
Borated Talcum Powder, 5c can.
Choice Batting, 5c roll.
Best Table Oil Cloth, 15c yard.
EAST LEWIS ST. CASH STORE.
S. Ganzer, Prop.
287 E. Lewis. 'Phone, 783.

DR. P. WHITE.
EYE, EAR, NOSE AND THROAT SURGEON
OFFICE WHITE NATIONAL BANK
GLASSES ADJUSTED.
Rooms 3 and 4.
Office hours are 9 to 12—1:30 to 4. (Other hours by appointment.) Home phone, office 575, residence 574.

RHEUMATISM

Why go with your body full of pain or be helpless in bed?

WRIGHT'S RHEUMATIC REMEDY

has cured 90 per cent of the persons who have taken it. We guarantee to cure you or refund your money.

Wright's Rheumatic Remedy is no experiment, the test period is passed. Many cases of Rheumatism and Kidney trouble cured by only one bottle of our remedy, taken internally once in 24 hours. Don't be a burden upon some one. You can now avoid it. Ask your druggist. If he will not supply you send us one dollar for a bottle.

WRIGHT MEDICINE COMPANY,
PERU, INDIANA.

KIDNEY CURE
FOR SALE
BY ALL DRUGGISTS.

Money to Loan.
—AT—
FIVE PER CENT.
ON FARM AND CITY PROPERTY.
C. B. FITCH,
65 CLINTON STREET.

You Need Money!
WE HAVE IT.
$10. $15. $25. $75.
Or any amount you may want on your piano, household goods, horses and wagons and other like security, in fact we loan on all kinds of personal property. Everything is left in your possession and you have the use of both money and goods. All our dealings are confidential, upright and courteous. Persons momentarily embarrased who wish above everything else to avoid publicity are the ones we desire especially to serve. You can have from one month to one year to pay it in and our payments are so small that any one can meet them. You will save money by dealing with us as our rates are the lowest and terms easiest. It will cost you nothing to get our rates.

Indiana Mortgage Loan Co.,
Room 3 Arcade, up stairs. Home 'phone 995.
Open Saturday evenings from 7 to 8.30.

A Leading Parisian Beauty.

La Cavaliere, which is, of course, only a stage name, is noted as being in the very front rank of beautiful women in Paris, the very home and center

Photo by Reutlinger, Paris.
LA CAVALIERE.

of beauty. She is quite a skillful dancer and singer, but without beauty she would hardly set the Seine on fire with her accomplishments. She is moderately tall, but very slender, so much so that her weight is given as only 95 pounds. She possesses exquisite grace and suppleness of figure

His Occupation.

Lawyer—What is your business?

Bankrupt—Well, I suppose I might be called a bill collector.

Lawyer—A bill collector?

Bankrupt—Yes. At least, I have a large collection of unpaid bills.—Somerville Journal.

One Result.

"Our clergyman plays golf."

"Has it done him good?"

"Well, it has cured him of preaching so often against profanity."—Indianapolis Journal.

He Knows It All.

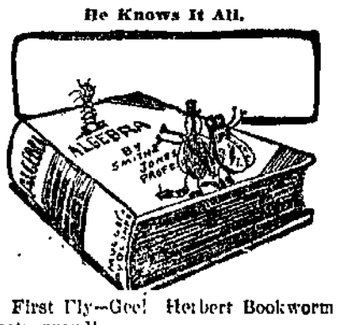

First Fly—Gee! Herbert Bookworm gets proud!

Second Fly—He ought to. He's been clear through algebra!—Chicago News.

An Old Epitaph.

In "Antiente Epitaphes," Thomas F Ravenshow (1878), says Notes and Queries, this epitaph is printed:

1656 Richard Richards.
To the memory of Ric. Richards who by Gangrene lost first a Toe, afterwards a Leg, & lastly his Life on the 7th day of April, 1656.

Ah! cruell Death, to make three meals of one,
To taste and taste till all was gone.
But know, thou Tyrant, when the trumpe shall call,
He'll find his feet & stand when thou shalt fall.

BANBURY, OXON.

Try The Sentinel Want Column.

LOCAL LINES.

Walter Seavey has returned from a visit in Ann Arbor.

A. B. Trentman is transacting business in New York city.

Miss Reda Lamley is recovering from an attack of grip.

Sol D. Bayless lodge, F. & A. M., will give a banquet March 5.

The Mimosa club will meet with Miss Lizzie Paul this evening.

Miss Lelia Kelley, of Ann Arbor, is the guest of Mrs. Amy Seavey.

G. A. Rabus has returned from a business visit in eastern cities.

Mrs. Ostin L. Wooley is recovering from a severe attack of tonsilitis.

Mrs. T. C. Warner will entertain at progressive pedro on Friday, the 22d.

Mrs. J. M. Landenberger will entertain the Sans Souci club Thursday night.

Miss Jo Cox will entertain the Twentieth Century club Saturday evening.

Miss Inez Gross has returned from a visit with Mrs. Jesse Brown, of Huntington.

Mrs. J. A. Griffith will entertain a party of friends at cards on Thursday evening.

The members of the U. C. club will enjoy a sleighing party to Nine Mile this evening.

Miss Lizzie Graffe will entertain the members of the Roseleaf club on Thursday evening.

The Matchless club of the Wayne Knitting mills will give a social at the mills this evening.

Mrs. Robert F. Douglass will entertain at cards on Monday evening for Miss Smith, of Chicago.

Mr. and Mrs. F. W. Sihler will entertain a party of friends at the Wayne hotel Saturday evening.

The West Jefferson street Church of Christ has contributed $10 towards the visiting nurse fund.

Miss Alice Worden entertained a party of friends at a sleighing party, followed by a supper, last evening.

The junior pupils of Miss Hanker's academy will have a Valentine party in the dancing hall Saturday evening

Mrs. A. H. Bittinger is at Indianapolis, where she was called by the illness of her daughter, Mrs. Dixon Edgerton.

Mrs. Fred Zimmerly entertained a party of ladies at progressive pedro yesterday afternoon at her home on South Harrison street.

Mrs. P. L. Drake has returned from Ossian, where she organized an anti-cigarette league. Mrs. Drake formed a similar organization in Bluffton.

Warren B. Felts, an aged and well known citizen, is lying very ill at his residence, corner of Short and Putnam streets. Mr. Felts is 78 years of age.

Dave Minsky, formerly of the Imperial Manufacturing company, has gone to New York city to take a position with another manufacturing firm.

The young people of the Jefferson street Church of Christ will have a sleigh ride to the home of Mr. McMaken, in Washington township, tonight.

Mesdames Charles Falk, Samuel Chaska and I. Seelburg will entertain the Hebrew Ladies' Benevolent society in Standard hall Thursday afternoon.

The Misses Edith and Gertrude Beuke and Arthur Beuke gave a sleighing party Monday evening in honor of Miss Blanche Smith, of Chicago.

A party of twenty young people will enjoy a sleighing party to the home of Mr. and Mrs. William Brown, on the Maysville, road, this evening.

Mr. and Mrs. S. F. Bowser entertained the young ladies of the office force of S. F. Bowser & Co. at a sleigh ride to New Haven yesterday afternoon.

Directors of the Fort Wayne Drug company and of the Wayne Paper company each held regular meetings yesterday. Only routine business was transacted.

The teachers of the Lakeside school took a sleigh ride to New Haven last evening. On their return they were entertained at supper at the home of Mrs. M. T. Stokes.

The ladies of the First Presbyterian church will meet for a social afternoon at the home of Dr. and Mrs. G. W. McCaskey, 107 West Main street, Thursday afternoon.

John Langard was pleasantly surprised by a party of friends last evening in honor of his birthday anniversary. Cards were played and a luncheon was served at midnight.

H. A. Grotholtman has been awarded the contract to erect the new residence of Alfred Hattersley, at Berry and Lafayette streets. The total cost will be about $9,000, and the plans are by Architect Weatherhogg.

A large number of Fort Wayne Catholics will attend the fair at Monroeville tomorrow evening, and a special train will be run over the Pennsylvania, leaving here at 7:30 o'clock in the evening, returning, leave Monroeville at midnight.

Mrs. J. A. Stutz, one of the ladies in charge of the coming handkerchief bazaar in Knights of Columbus hall, has received from May Irwin, the actress, a handkerchief, a check for $5 and a letter. Mrs. Stutz entertained the ladies who compose the decorating committee yesterday afternoon.

The Blues

Ever have them? Then you know how dark everything looks. You are completely discouraged, terribly depressed. A little work looks like a big mountain; a little noise sounds like the roar of a cannon; and a little sleep is all you can secure, night after night.

The truth of the matter is, your nerves have been poisoned and weakened with the impurities in your blood. You want a blood-purifying medicine—a perfect Sarsaparilla—that's what you want. You want

Ayer's Sarsaparilla

the strongest and best nerve tonic you can buy.

$1.00 a bottle. All druggists.

Write the doctor freely all the particulars in your case. You will receive a prompt reply. Address Dr. J. C. AYER, Lowell, Mass.

MR. HENRY CAN NOT COME.

Ex-Congressman Henry, of Anderson, who had been invited to address the meeting of the Commercial club tomorrow evening upon the subject of interurban railroads, writes Secretary Monning that previous engagements make it impossible for him to come to Fort Wayne at this time. The house committee is arranging a suitable program for the meeting, however, and there will be no lack of interest. A smoker will follow the session.

SLEIGHING PARTY'S MISHAP.

A sleighing party which left the city last evening came to an unpleasant end. While near the Bass farm the bob-sled got into a ditch beside the road, and the team ran away, taking with it the front bobs. The young ladies were compelled to retrace their steps to the city while a number of very dejected young men spent the greater part of the night wandering over the country in search of the team.

RODE TO NEW HAVEN.

A merry party of young ladies made up of the stenographers of the S. F. Bowser & Co. oil tank works enjoyed a sleighing party to New Haven Tuesday afternoon as the guests of the management. Supper was served at the hotel at New Haven and the event was a thoroughly enjoyable one.

HAVE MUCH WORK.

The firm of Kendrick & Bradley architects, are busy on plans for a number of new buildings to be erected in Fort Wayne the coming year They are preparing plans for the new academy of St. Patrick's parish, which will be a three story and basement brick structure; for a handsome $12,000 brick church for the Presbyterian congregation at Ossian, besides the residence for Bishop Alerding and the new boy's school for St Mary's parish, previously mentioned in The Sentinel. From present indications there will be unusual activity in the building trade this year, and many handsome structures of various kinds will be erected.

PADDING SKELETONS.

One Pound of Grape-Nuts Makes More Flesh Than Many Pounds of Ordinary Food.

It is worth while to find a food that will put two pounds a day on the frame of an invalid that has been reduced to a skeleton. A lady in Middletown, Ind., says: "For more than fifteen years I have been more or less of an invalid. The doctors said general debility was the trouble brought on by overtaxing the nervous system and the digestive organs. Then finally lagrippe and pleurisy set in, lasting about ten weeks, and I was reduced to a skeleton of less than seventy pounds in weight, notwithstanding I was being fed on meat and ordinary food.

"My relatives were telegraphed to come quickly if they would see me alive. At this time I was put on Grape-Nuts food, and found I could eat it and that it suited my taste and I began to gain strength and weight. My weight increased about two pounds per day. I reached about one hundred pounds which is heavier than I had weighed for more than fifteen years.

"Friends who saw me on the street stared at me as though I had risen from the dead. I shall always be grateful for the good Grape-Nuts food has done for me. I shrink from having my name published if you should use this letter, but am willing to write to anyone concerning these statements, if in that way I can benefit suffering humanity in the slightest." Name will be given by Postum Cereal Co., Ltd., Battle Creek, Mich.

RUPTURED A BLOOD VESSEL.

Lieut. William E. McLeod, who was injured while roller skating at Princess rink about two weeks ago, sustaining a fractured skull, has suffered a relapse, and his condition is most critical. Mr. McLeod had so far recovered from his former accident as to be able to be down town, and while in the Packard music store yesterday he ruptured a blood vessel in his head while in the act of rising from a chair. Dr. Charles Barnett was immediately summoned and succeeded in rallying the patient, who was later taken to his home at 322½ Washington boulevard in a cab. His chances of recovery are very slight.

THE MOHICAN REBUILT.

San Francisco, Feb. 13.—The United States training ship Mohican has come down from the Mare Island navy yard, after having been almost entirely rebuilt. She is now bark-rigged and closely resembles the old Hartford. The Mohican will take on board about 250 apprentices here and will start on a cruise to the southern seas. She will call at Santa Barbara, San Diego, Magdalina bay and Honolulu. On her return to San Francisco she will go north, calling at all the Puget sound ports and stopping on the Columbia river on her way home. Most of the voyaging will be done under sail.

Dr. Bull's COUGH SYRUP
Cures a Cough or Cold at once.
Conquers Croup, Whooping-Cough, Bronchitis, Grippe and Consumption. Quick, sure results. Dr. Bull's Pills cure Constipation. 50 pills 10c

Buy Egg Baking Powder, at Skelon's, 25 West Main Street. 13-2t

Chicken Pie Dinner, Y. W. C. A., Thursday, Feb. 14. Tickets 25c. 12-2t

TO THE MEMBERS OF BETHANY CHURCH.

There will be a congregational meeting held at Bethany Presbyterian church, Monday evening, February 8th, for the purpose of electing two trustees and the transacting of other church business. All members are urgently requested to be present.

J. H. BEYERLEIN,
President Board of Trustees.
JNO. SNODGRASS, Sec. 11-7t

TAILOR-MADE SUITS.

And coats are our specialty. Get our prices and examine our goods. G. Schmidt, Merchant Tailor, 57 East Berry street. 27tf

SEE THE LADY

Demonstrate in our show window commencing Monday, the 11th, for three days, showing you the advantages and use of the Whitley Exerciser. 11-3t

THE RANDALL WHEEL CO.

Official returns show that last year Liverpool's imports and exports exceeded London's by £15,000,000.

FOR RENT.

FOR RENT—Nicely furnished rooms, with bath and gas. Inquire, 22 West Main St. 12-1mo.

FOR RENT—A furnished room for gentleman; bath and telephone. 63 W. Jefferson St. 11-6t

FOR RENT—No. 142 Columbia Ave.; No. 4 Thomas St.; No. 401 Hanna St. W. E. Doud. 7-tf

FOR RENT—A nice front room, with bath, for single lady or gentleman. Inquire, 143 E. Wayne St. 24tf

FOR RENT—Two room cottage for light housekeeping, also furnished rooms. Apply 39 W. Washington Street. 7-tf

FOR RENT—Pleasant rooms, single or en suite, with privilege of bath, and board if desired, 15 Clay St., near Berry. 7-tf

FOR RENT—Pleasant rooms with bath, suitable for light housekeeping; furnished or unfurnished; at 148 E. Washington. 11-6t

FOR RENT—The two store rooms fronting on Berry street, inNinde block, northwest corner of Berry and Harrison streets. Inquire at the Old National bank 6-tf

FOR RENT—A pleasant furnished room with board; can also accommodate a few table boarders; bath and all conveniences; terms reasonable. 29 East Washington St 6-1mo

FOR RENT—Dwellings Nos. 187 W. Berry St., 273 W. Wayne St., 330 W. Washington St., 208 W. DeWald St., 32 E. Berry St., office rooms; 33 St. Mary's Ave.; 25 Baker Ave.; 280 W. Berry St.; 6 Lincoln Ave.; property to sell and money to loan. Schrader & Wilson No. 7 Court St. 10-tf

MONEY TO LOAN—Money to loan at 4½ and 5 per cent. with privilege of partial payments; also money loaned on personal security; property for sale. P. A. & F. P. Randall, Bass Block, Fort Wayne, d-wtf

WANTED.

WANTED—A cook at Pearl Thompson's, 79 N. Calhoun street. 12-tf

WANTED—To rent, one front basement room. Apply 219 E. Wayne.

WANTED—Washings to do at home; will call for and deliver same. At 155 Wallace. 19-tf

WANTED—A good girl for general housework at Dr. VanBuskirk, 416 S. Calhoun St.

WANTED—Two boarders in private family, or would rent furnished rooms, at 150 Ewing St. 9-6t

WANTED—A good girl for general housework; no washing; good wages. Apply at 133 W. Washington St. 8-tf

WANTED—If you want to borrow money see "ad" on second page, first column. Room 3, Arcade, upstairs. 18tf

WANTED—A girl for kitchen work; must understand plain cooking; bring recommendations. At 188 W. Wayne; at once. 12-2t

WANTED—Young Men—Our illustrated catalogue explains how we teach barber trade in eight weeks; mailed free. Moler Barber College, Chicago, Ill. 9-6t

WANTED—An Idea—Tying shoe strings does not seem to be in keeping with the times. W. G. Burns, Patent Attorney, 80 Calhoun St., Fort Wayne, Ind.

WANTED—$12 weekly salary and expenses paid experienced men and women to engage and manage local agents. Rapid promotion to workers, write for particulars. Twentieth Century Pub. Co., South Bend, Ind. 8-5t

WANTED—Every man, woman, and child to call at the Citizen's Trust company, corner Berry and Clinton, and ask for one of the handsomest banks, furnished to all who desire to save money. Capital, $200,000. Interest paid on deposits. 8tf

WANTED—Mrs. Fitzgerald's employment office, 39 W. Washington St., have first-class girls and good housekeepers wanting places, in or out of city; places waiting for dining room girls out of city; good stenographer wants place. 16-tf

WANTED—Coins, gold dollars, halves, quarters and $3 pieces, U. S. fractional currency, 3c, 5c, 10c, 15c, 25c and 50c (paper); large U. S. cents and half cents; flying eagle cents 1856; rare old U. S. stamps. A good premium will be paid for any of these. Apply, Dr. J. A. Williams, 98 Calhoun St., upstairs. 12-14 1mo

WANTED—Manager; energetic man to manage branch; old established house; no soliciting; office duties wholly; salary $125 month and extra commissions; yearly engagement; chance rapid advancement for man of ability; experience not necessary; must furnish good references and $800 cash. Manager, Drawer 74, New Haven, Ct. 26-26t

WANTED—Iron Molders—25 light green sand molders, 35 heavy green sand molders, 20 dry sand molders, 10 loam molders. Apply in person promptly to Fraser & Chalmers' foundry, W. 12th and Washtenaw Ave, Chicago. Steady work to competent men. All union iron molders' attention is directed to the following letter from President Fox, of the Iron Molders' Union of North America:

—Office of the—
Iron Molders' Union of North America.
Cincinnati, January 31, 1901.

Messrs. Fraser & Chalmers, Chicago, Ill.:

Gentlemen:—The action of the molders, declaring a strike in your foundry, is an assumption of authority which has no official recognition from the IRON MOLDERS' UNION of North America, or Local Union No. 233, of Chicago, Ill., of which they are members. Said action was illegal and a violation of our rules and laws, and the members of the IRON MOLDERS' UNION are authorized to accept employment in your foundry pending investigation of the alleged grievance and decision of conference committee, as provided in the New York agreement. To all members of our union who go to work we will guarantee the fullest recognition and support of our organization. Respectfully yours,

11-6t MARTIN FOX, President.

DENTISTRY.

DENTISTRY.
Painless Dentistry. Warranted Work. Moderate charges. Get the best
U. S. DENTAL PARLORS,
Drs. J. A. & J. W. Williams, Mgrs
'Phone 1178 98 Calhoun St

PROFESSIONAL.

DR MARY WHERY,
PHYSICIAN AND SURGEON
Office and residence, 26 Madison St
Specialty:—Disease of Women
Telephone 470 Office hours, 9 a. m to 8:30 p. m., and 7 to 8 p m

Try The Sentinel Want Column.

FOR SALE

FOR SALE—An upright piano, good as new; a bargain. Call at 68 Hurd St. 22-tf

FOR SALE—Horse, harness and platform spring wagon. 45 West Pontiac street. 12-2t

FOR SALE—160 acres, 7 miles from Fort Wayne. Address Fred Bollend, Rural route No. 6, city. 1-15 2m d w

FOR SALE—If you want money on personal security see "ad" on second page, first column. Room 3, Arcade, upstairs. 18tf

FOR SALE—New, modern residence on West Washington boulevard, only $4,500. W. E. Doud, over Old National bank. 7tf

FOR SALE—A choice farm, south of city; belongs to heirs and must sell; it is certainly a bargain. W. E. Doud, over Old National bank. 7tf

FOR SALE—Five-room cottage, with barn, West Williams street; pavement paid; only $1,450. W. E. Doud, over Old National bank. 7-tf

FOR SALE—I will sell the Updike residence, 46 Huestis avenue, for Ohio parties, regardless of value. W. E. Doud, over Old National bank. 7-tf

FOR SALE—Eighty-one acre farm, suitable for dairy, three miles s. w. of city, near McMaken farm; only $55 per acre. W. E. Doud, over old National bank. 7-tf

FOR SALE—Some choice building lots on West Creighton, Fairfield and South Broadway; finest residence location. W. E. Doud, over Old National bank. 7tf

FOR SALE—New 11 room, thoroughly modern residence, on West Main St., first block east of bridge; will go at a bargain. W. E. Doud, over Old National bank. 7tf

FOR SALE—Good 7 room house, with lot 36x149 feet; one block west of Calhoun, between Berry and Brackenridge; $2,600. W. E. Doud, over Old National bank. 7tf

FOR SALE—Our customers will find us as usual at our old stand, where they can buy everything in the line of second-hand goods that are as good as new. At Libbing & Co., 39 E. Main St.

FOR SALE—Bargains—Three Washington boulevard residences; five-room cottage on Boone street; choice vacant lot on Boone street; seven-room house on Smith street; choice lot in Lakeside, one-half price. J. T. Wagner, Real Estate and Loans, 23 Court St. 1-11-1m

FOR SALE—At a bargain—No. 178 Griffith St.; also 27 lots in Bloomingdale; houses erected on same on monthly payments; property for sale in all parts of the city; money to loan; also represent a number of the best fire insurance companies; property bought and sold. Office at drug store, 51 E. Main St. K. J. Bauer. 2-12-1m

FOR SALE—A first-class brick house on Baker street; must be sold. Also two good seven-room houses on Walton Ave. These houses are new. Well sell on part payment down; balance monthly payments. Who wants a fine lot on W. Wayne St? Will build for you on these lots. Come and see me and find out particulars. L. F. Curdes, 3 and 4 Pixley-Long block. 1-3-tf

FOR SALE—Or trade—Land for good city property. One 500 acre tract, good buildings; one 262 acre tract, good buildings; two 40 acre tracts, good buildings; two 40 acre tracts, without buildings; one fine 40 acre tract, prepared for 2,000 chickens, and plenty of good buildings; 280 acre tract, with good buildings on; one 3 acre tract, good buildings; one brick hotel of 24 rooms, at Avilla, Ind. All in Allen county, Ind. For further particulars, call on R. C. Niswonger & Co., 18 Harrison St., Fort Wayne. 6-26-d&w-tf

FOR RENT.

FOR RENT—Nine-room house, on Liberty street. Inquire at Kuhne & Co.'s, 19 Court St. 13t3

FOR RENT—Three or four unfurnished rooms; also one furnished room; also a good barn. 114 Clinton St. 11-6t

FOR RENT—Room, with or without board, including bath. Day boarders wanted. Mrs. Keller, 46 W. Wayne. 7-6t

FOR RENT—Lodge room can be had by parties desiring it on either on Wednesday or Friday evening at very reasonable price; nice dancing floor in same building to rent on any Saturday afternoon or evening. Telephone 1082, new 'phone. 10tf

LOST.

LOST—Two rings on Maumee Ave., Wayne, Clay or on railroad. Finder return to S. M. Foster's office and receive reward. 12-2t

LOST—Black and white female pup; answers to name of Trix. Finder please return or send word to J. J. McQuiston, 172 E. Berry St. 13-2t

NewspaperArchive.com

.ecessity to a Well Gowned Woman is a
rfect Fitting Corset.—

At $1.00

Our Corset department is now showing all the newest and latest 1901 shapes and lengths, including the low bust straight-front Corset, in all popular makes, such as the Royal Worcester, Henderson, G. D., also the famous G. D. Waists in long or cutaway shapes. Our store is the store for Corsets. We carry at all times the largest and most complete assortment of the newest shapes of any house in the city.

Welker & Nablo,

hmitz Block. :-: 118 Calhoun St

e Evening Sentinel.

BY E. A. K. HACKETT.

WEDNESDAY, FEB. 13, 1901.

TONIGHT.

ympia Band Fair—In Tri-State ilding.

rks—Regular meeting of No. 10 138 Calhoun street, third floor.

nters and Decorators—Regular neeting of No. 39 at 27 East Berry eet, third floor.

ners—Regular meeting of No. 40 Pearl and Harrison streets, second floor.

stian Science—Regular services the First church in Harmony all; Second church in Heidelberg urch.

es—Fort Wayne No. 4, R. & S. ; Fort Wayne chapter No. 19, oyal Arch Masons; Mechecaunhqua tribe No. 105, I. O. R. M.; mcordia No. 228, I. O. O. F.; Fort yne No. 1547; Wayne council 35, Jr. O. U. A. M.; Fort Wayne 19, A. O. U. W.; Liberty coun- No. 22, Knights and Ladies of umbia; Old Fort council, Royal gue.

onic Temple—Davidson Stock mpany the entire week in reper: e.

ednesday Matinee—"East Lynne." ednesday Evening—"Darkest ussia."

ursday Evening—"The Sultan's aughter."

iday Evening—"The Three wins."

turday Matinee—"Cinderella."

urday Evening—"Dangers of a eat City."

is now up to Perry S. Heath to Hon. William Sulzer the differnd of things he is.

trouble with Senator Bever- Tennessee boom is that Tenwill not be able to deliver the ma statesman anything more the bare boom.

necessity that rests on the sh monarch to wear a different of uniform for each court funcemphasizes the words of that sopher who summed up life in atement that it was all "but- and unbuttoning."

a banquet in Columbus last Mr. Bryan was introduced as next president. Aside from the interest with which this invests ampaign of 1904 it arouses some sity to know if the import of words do not make Mr. Bryan a bit. He has heard them times.

ldy, the slayer of beasts and er of grizzlies, is coming out Colorado wilds this week to himself once more into the emof civilization. From handnd struggles with wildcats and es to gentle restraint of the e grandmas and aunties of the States senate will be a transiviolent that someone will suf- it.

the signs combine to show that n Ohio Johnny is going to get un. And by the way there is ng quite so good as Johnny and un to circumvent a prize fight. be remembered that in 1893 the Roby fight arena in this ad become a stench Governor iews stationed a couple of com- of state troops up in the corner iana and the Roby prize-fight- dustry died a peaceful death. shot was fired nor a bayonet fixed. The spectacle was heroic—perhaps mock-heroic—but it did the business.

MANY PHYSICIANS COMING

TRI-STATE ASSOCIATION TO MEET NEXT TUESDAY.

Sessions Will be Held in Parlors of the Wayne Club—Program to Close With Smoker.

More than one hundred physicians from Ohio, Indiana and Michigan are expected in Fort Wayne next Tuesday to attend the annual meeting of the Tri-State Medical association, which will be held in the parlors of the Wayne club. The program is as follows:

—Morning Session, 10 a. m.—

"A Study of Heredity in Disease," Dr. W. H. Myers, Fort Wayne.

"The Treatment of Gonorrhoea," Dr. D. W. Fenton, Reading, Mich.

"Are Mental Traits Transmissible by Heredity?" Dr. Hiram A. Wright, Detroit, Mich.

"Surgical Technique," Dr. C. B. Stemen, Fort Wayne.

—Afternoon Session, 1:30 p. m.—

"Surgery of the Pericardium," Dr. Hal C. Wyman, Detroit, Mich.

"A Case of Osteo-Sarcoma of Thoracice Wall;" operation by Charles A Hamilton, M. D., showing patient, pathological specimen and Fell O'Dwyer bellows for insufflation of lungs employed in the case, Dr. W. D. Hamilton, Columbus, Ohio.

"Gastro-Enterostomy, with New Button," Dr. H. O. Walker, Detroit, Mich.

"The Proper Diet for Dyspeptics," Dr. Charles D. Aaron, Detroit, Mich.

"Dysmenorrhoea," Dr. L. H. Dunning, Indianapolis, Ind.

"Why are We Likely to Have an Epidemic of Smallpox Soon?" Dr. W. C. Chapman, Toledo, Ohio.

"The Spectroscope in Medicine, with Demonstrations," Dr. G. W. McCaskey, Fort Wayne.

—Evening Session, 7:30 p. m.—

"The Role of the Kidneys in the Production of the Toxoemias of Pregnancy," Dr. B. Von Sweringen, Fort Wayne.

"Treatment of Corneal Ulcer," Dr. S. H. Havice, Fort Wayne.

"Report of the Romoval of a Kidney," Dr. N. L. Doming, Fort Wayne.

Exhibition of instruments, with remarks, Dr. Allen DeVilbiss, Toledo, Ohio.

THE LOCAL COMMITTEE.

Dr. G. W. McCaskey, Dr. A. E. Bulson, Dr. M. F. Porter, Dr. B. Von Sweringen and Dr. K. K. Wheelock comprise the local committee on arrangements. Following the evening session of the society the visitors will be the guests of the Allen County Medical society at a smoker.

The officers of the Tri-State Medical association are: President, J. A. Weitz, Montpelier, Ohio; vice president, L. E. Maire, Detroit, Mich.; secretary, H. D. Wood, Angola; treasurer, T. F. Wood, Angola.

CASTORIA
For Infants and Children.
The Kind You Have Always Bought
Bears the Signature of Chas. H. Fletcher.

WASTED IT.

"He is accused of using money in his political campaign."

"Nonsense," answered Senator Sorghum, scornfully. "He didn't use money—he just wasted it."—Philadelphia Star.

Buy Egg Baking Powder, at Skelton's, 25 West Main Street. 13-2t

Only 14.5 per cent. of the natives of Puerto Rico can write.

SPAIN'S DISORDER

REPRESSIVE MEASURES ARE EMPLOYED.

REPUBLICAN ORGAN STOPPED

EL PAIS, MADRID NEWSPAPER, SUPPRESSED.

DEMONSTRATIONS CONTINUE

REPUBLICAN BANQUETS HELD IN MANY CITIES.

Madrid, Feb. 12.—The government has suppressed the republican organ El Pais.

The republicans held several meetings yesterday to celebrate the anniversary of the proclamation of the republic.

The progressists endeavored to march in procession to a meeting of the federals, but the police barred their road and compelled them to disperse. The meetings were enthusiastic.

The provincial prefects now announce that tranquility has been restored in the various departments.

Republican banquets were held yesterday at Saragossa, Pameluen, adiz, Valencia and Malaga.

Senor Pi y Margall, leader of the federal republicans, speaking yesterday, said he believed the present movement was the prelude of a grave revolution.

ARRESTS AT SARAGOSSA.

Saragossa, Feb. 12.—A man injured in yesterday's demonstration died this morning. The theaters and all the cafes are closed and over thirty arrests have born made. The prefect has taken the most severe measures to maintain order.

THREE MEN IN DURESS.

Valencia, Feb. 12.—Three men who tried to force open the doors of the Jesuit college have been arrested.

PARENTS WIN SUIT.

Madrid, Feb. 12.—The high court has reversed the judgment of the two lower courts and has ordered the restitution of Senora Ubao's daughter.

This case has been the occasion of much of the disorder that has taken place in Madrid recently. It is an action brought by a mother to compel the Jesuits to give up the custody of her daughter, who, it is alleged, was induced by a zealous priest to take the veil without the consent of her parents.

TO DISAVOW CATHOLICISM.

New York, Feb. 12.—A dispatch to the Tribune from London says:

One of the most interesting events in connection with the opening of parliament on Thursday will be the formal declaration by the king of his disbelief in the characteristic doctrines of the Roman Catholic faith.

Any person professing the popish religion is incapable of inheriting or possessing the crown, and the sovereign is bound to make the required declaration either on the throne, in the house of lords in the presence of both houses at the first meeting of the first parliament after the accession, or at the coronation, whichever shall happen first.

This curious survival of a less tolerant age acquires particular significance on the present occasion, owing to the fact that the earl marshal who will direct the ceremonies at Winchester is himself one of the most devout Roman Catholics in England.

KING GEORGE LEAVES.

London, Feb. 12.—King George, of Greece, started homeward at 11 o'clock this morning, King Edward, the duke of Cornwall and York, Prince Charles of Denmark and the members of the Greek legation in London accompanied him to the Victoria station, where a guard of honor was in attendance.

The route from Buckingham palace to the station was lined with cheering crowds.

After the king of Greece had bidden farewell to the others he and King Edward entered a saloon carriage and embraced, each kissing the other on both cheeks.

The train started in the midst of the rendering of the Greek anthem and hearty cheering.

Mothers, be sure and use "Mrs. Winslow's Soothing Syrup" for your children while cutting teeth. It is the best remedy of all. may8eod&w

HITCH IS OVER FRICK.

Pittsburg, Pa., Feb. 12.—An afternoon paper here prints a story today that the hitch in the final arrangements in the Carnegie deal is over the position to be occupied by Mr. Frick. According to the paper A. W. Mellon is with Mr. Frick and the former is interested with Mr. Frick with J. Pierrepont Morgan. Mr. Morgan is anxious to place Mr. Frick at the head of the new combination and Mr. Carnegie is for President Schwab.

A DIPLOMAT TO WED.

London, Feb. 12.—The newspapers here today announce the engagement of W. Bayard Cutting, private secretary of United States Ambassador Choate, and Lady Sibil Cuffe. Lady Sibil Marporie Cuffe is the youngest daughter of the earl of Dehart. She was born in 1879.

MARCONI'S ACHIEVEMENT.

London, Feb. 12.—Prof. John A. Fleming, lecturing at Liverpool yesterday, said he had Signor Marconi's permission to make the first mention of the fact that on the first day of the reign of King Edward VII., Marconi accomplished the astonishing feat of sending wireless messages between St. Catherines, Isle of Wight, and The Lizard, 200 miles. Perfect communication between the two points has since been established.

IT WAS BAD FOR HAMILTON

SENSATIONAL TESTIMONY OF A POLICEMAN.

Officer Who Arrested Him Says the Alleged Murderer Said He Killed Day.

Minneapolis, Minn., Feb. 12.—Former Patrolman Rooney created the day's sensation in the trial of Reporter Frank Hamilton, on the charge of killing the young millionaire, Leonard Day, at the West hotel, November 25. Rooney said:

"When I entered the billiard room that morning Watchman O'Malley said to me: 'Officer, take this man and lock him up; he did it.'

"I said, 'Did what?'

"Did this,' he replied, leading me to where Day's dead body lay on a billiard table. I took hold of Hamilton's coat sleeve and told him to come along. He was sitting in a chair in the bar room. Some one suggested delay, but Hamilton got up and said: 'I will go with you; let the law take its course. I'll take the consequences. I killed him, but I did it in self-defense.'"

Rooney then went on to relate Hamilton's alleged confession to him. The witness said Hamilton declared the trouble was all on account of a girl, whose name Hamilton told him. According to the witness, Hamilton said both he and Day had been going with the girl. Hamilton had told the girl that Day was in ill health. She had repeated the statement to Day. Rooney then quoted Hamilton as follows:

"'Day got sore and has had it in for me ever since. Feel of this bump—Day did that. I had "to do" him. I could not stand and let him beat me and do nothing.'

"Afterward he said: 'This is terrible; I wish it had been the other way.'

"'What other way?' I asked.

"'That he had killed me instead of I him,' he replied.

"Then he asked me to feel the bump again and told me Day had done it, but he did not know what with.

"I said: 'It seems to me a man like you could have taken care of a slim man like that without using a knife.'

"'I would if his friends had not jumped on to me,' he answered, 'as it was I had to do it to save myself.'"

On cross-examination Rooney could not exactly locate the place where the confession was made. His memory was not clear on some other details and the defense endeavored to show that his memory was not of the best.

He said that Hamilton appeared to be intoxicated and he observed a lump on his forehead and an abrasion of the skin.

Ralph Gary, who was recalled today, could not identify the knife in the case and declared he had never seen it. He corroborated Gray's testimony of yesterday that at a certain juncture after the killing there was no one near the body.

Robert C. Hill, a police reporter, testified that he had gone to the hotel to "cover" the case. There he saw Hamilton and Bennett, the traveling salesman. The latter was excited and hysterical and acted as if he had been drinking. Witness was a personal friend of Hamilton and talked with him at once.

He testified as follows:

"I proffered my services to Hamilton and offered to do anything I could for him. I added that while things looked bad for him, he would better cheer up and everything would come out right. Then I asked him if he did it. He said: 'I don't know whether I did or not.' He added something to the effect that it was 'all off' and that he was 'up against it,' or something like that. I said: 'Is this your knife?' 'No,' he said."

At the conclusion of the morning session the state rested its case and court adjourned until tomorrow.

WINTER CATARRH

In All Its Phases and Stages Cured by Peruna.

MRS. J. E. MILLS, OF NORWICH, CONN.

Mrs. J. E. Mills, 464 Main street, Norwich, Conn., in a recent letter says:

"I write to let you know what Peruna has done for me. I have been troubled with catarrh since I was ten years old. At times my head troubled me so that I would be obliged to stay in a dark room. Nothing helped me and my physician said I could never be cured.

"I began taking Peruna this spring and find myself greatly benefited by it. I have not had an attack since I took my first bottle. I think in time it will cure me. Peruna has improved my appetite and health in general. I have gained twenty pounds in three months. I have recommended it to several of my friends, who also find it very beneficial, I advise any one troubled with catarrh to use Peruna."

Thousands of men and women all over the United States use Peruna. They do so because they have learned by experience ttha it is a valuable medicine.

Not only is it a valuable medicine but it is applicable to the climatic ailments of winter and summer. Extremes of heat and cold in the United States make it a land of catarrh.

Nearly everybody has catarrh. This is more especially true among the middle and lower classes. Exposure to the climate, hard work, and unventilated sleeping rooms are the principal causes. Charitable institutions have found, by bitter experience, that catarrhal diseases are not only the most numerous of all other diseases put together, but they are the hardest to cure.

Peruna is a specific for this class of diseases. No other remedy can take its place. Thousands of cases of chronic catarrh are cured by the use of simply a bottle. People who have spent large sums to be cured of catarrh, have turned to Peruna as a last resort, and been cured by the use of a single bottle.

It is a sure cure for coughs, colds, la grippe and catarrh in its many phases. Whether the catarrh is located in the head, throat, lungs, stomach, kidneys or pelvic organs, Peruna is a prompt and never-failing cure.

Mrs. Sarah Jones, Pleasant Plain, Ia., writes: "I wish to acknowledge my appreciation of the benefits received from Peruna and Manalin in the treatment of what was pronounced systemic catarrh. I took Peruna for a while and discontinued the use of it as I felt so much better. The latter part of the winter and early spring there was so much sickness here, an epidemic of colds and pneumonia prevailed. I had an attack of cold in catarrhal form, suffering with facial neuralgia and headache, but continued taking Peruna and Manalin and was soon restored without being prostrated with weakness."

A book written by Dr. Hartman on the different phases of catarrh and their treatment, also "Health and Beauty," written especially for women, sent free to any address by The Peruna Medicine Company, Columbus, Ohio.

PROBING AN ACCIDENT.

San Francisco, Feb. 12.—The accident on board the steamer Ventura on January 23, in which five men were killed and five injured by the bursting of a steam pipe, has been investigated by Captains Bolles and Bulger, local United States inspectors of steam vessels. The chief engineer and his assistants ascribed the breaking of the steam pipe to imperfect construction. There was 165 pounds pressure at the time of the fracture, they said. The Ventura recently came into port from Philadelphia, where she was launched a few months ago. The inspectors have not yet rendered their decision.

IT WILL SURPRISE YOU—TRY IT.

It is the medicine above all others for catarrh and is worth its weight in gold. Ely's Cream Balm does all that is claimed for it.—B. W. Sperry, Hartford, Conn.

MY SON was afflicted with catarrh. He used Ely's Cream Balm and the disagreeable catarrh all left him.—J. C. Olmstead, Arcola, Ill.

The Balm does not irritate or cause sneezing. Sold by druggists at 50 cents., or mailed by Ely Brothers, 56 Warren St., New York.

SENTENCED TO GALLOWS.

Seattle, Wash., Feb. 12.—The steamer Dolphin arrived from Alaska last night with news that George T. St. Cyr, a member of a well known Canadian family, had been found guilty at Dawson of the murder of H. Davis and sentenced to the gallows. An appeal will be taken.

A London journal declared that of the 700,000 children of school age in the London school board area, 100,000 are always absent.

Photo by Walery, London.

MISS JULIE OPP.

This beautiful American actress is now enjoying a great London success as leading lady at the fashionable St. James theater.

Ten sad years—Now happy

Morrell, Ark., Feb. 23, 1900.

I suffered with womb trouble for ten years and it seemed to get worse every year, with pains in my head and back. My husband read about Wine of Cardui in the Ladies' Birthday Almanac. I got one bottle of the Wine and a package of Thedford's Black-Draught and used them up and started on another bottle. I expect never to be without it as long as money will buy it. I have gotten better every day and my pains are gone. My husband says I look better and better every day. I am thankful for what your medicine has done for me and want everybody to know it.

FRANCES TATAM.

The woman who is afflicted with female ills is in bondage. For days or weeks every month she is languishing on a bed of suffering. She thinks she cannot be free from those terrible pains which manacle her. She knows health would mean freedom and happiness. But she fears she will never be a healthy woman again. She sees nothing but suffering ahead. Mrs. Tatam knew nothing else for ten years. Just think of ten years of agony with

WINE OF CARDUI

within her reach as it is within yours to-day. She might have been cured ten years ago. You can be cured immediately. Mrs. Tatam's experience is only one instance of how many women let their ailments run on indefinitely and unnecessarily. Wine of Cardui is a sure relief for all the ills that torture women to day. It is a quick and permanent relief for falling of the womb, for leucorrhœa, for disordered menstruation. Every sufferer knows that terrible dragging pain in the lower abdomen, the aching back, dull head and aching arms and legs. We know that Wine of Cardui will cure every such trouble. Druggists sell $1.00 bottles.

In cases requiring special directions, address, giving symptoms, "The Ladies' Advisory Department", The Chattanooga Medicine Company, Chattanooga, Tenn.

NewspaperARCHIVE.com

RHEUMATISM

My RHEUMATISM CURE is just as certain to cure rheumatism as water is to quench thirst No matter what part of the body the pain may be in or whether it is acute or chronic, MUNYON'S RHEUMATISM CURE will drive it out in a few hours, and fully cure in a few days.—MUNYON.

Munyon's Dyspepsia Cure will cure any case of indigestion or stomach trouble.

Ninety per cent of kidney complaints, including the earliest stages of Bright's Disease, can be cured with Munyon's Kidney Cure

Munyon's Catarrh Cure will cure catarrh of the head, throat and stomach, no matter of how long standing.

Nervous affection, sandiness of the heart are controlled and cured by Munyon's Nerve and Heart Cure

Munyon's Cold Cure will break up any form of cold

Munyon's Vitalizer restores lost powers to weak men Price $1

The Guide to Health (free) tells about diseases and their cure Get it at any drug store The Cures are all on sale there, mostly at 25 cents a vial.

Munyon New York and Philadelphia

MUNYON'S INHALER CURES CATARRH.

Office 'phone 261. Residence 1047

Robert Spice,

PLUMBER, STEAM and GAS FITTER ..

48 WEST MAIN STREET.

The Pennsylvania Station.

Pennsylvania Lines.

Trains Run by Central Time.

*Daily †Daily, except Sunday.

WHEN AND WHERE TO	LEAVE	ARRIVE
Valparaiso and Chicago.	* 3 30 am	* 5 20 am
Plymouth and Chicago..	* 3 30 am	* 7 35 pm
Chicago	* 4 58 am	*9 22 pm
New York and Wash'tn.	* 5 30 am	* 3 25 am
Youngstown and Pittsb'g.	* 5 30 am	* 3 25 am
Mansfield and Lima.....	*12 01 am	†11 55 am
Canton and Pittsburg..	*12 01 am	* 4 00 pm
Valparaiso and Chicago.!	7 20 am	†10 30 pm
Valparaiso and Chicago.!	12 15 pm	†12 30 pm
Crestline and Pittsburg.!	12 40 pm	* 3 25 am
Plymouth and Chicago..	* 4 10 pm	* 7 35 pm
Lima and Crestline. ..!	7 00 am	† 7 30 am
New York and Wash'tn.	* 7 45 pm	* 4 00 pm
Pittsburg & Phila	* 7 45 pm	* 4 00 pm
Pittsburg & Phila.....	* 9 30 pm	* 4 50 am
Pittsburg & Phila	* 4 20 pm	*10 10 am
New York and Wash'tn.	* 4 20 pm	*10 10 am
Valparaiso and Chicago	*10 15 am	* 4 15 pm
Valparaiso and Chicago.		*11 55 pm

GRAND RAPIDS & INDIANA RY.
In effect Dec., 2, 1900.

NORTH BOUND.

*For Grand Rapids and north	2 20 a.m
" " " " "	8 50 a.m
" " " " "	*4 45 p.m
†From Richmond arrives.....	8 40 a.m

SOUTH BOUND.

*For Richmond and Cincinnati.....	12 06 a.m
" " " "	6 55 a.m
" " " "	12 30 p.m
†From Grand Rapids arrives.....	6 55 p.m

*Daily †Daily except Sunday.

WABASH

Wabash Time Table in Effect June 3rd, 1900

GOING EAST.

No. 2 Fast Eastern Express, daily.....	5 50 a.m
No. 6 New England Fast Mail daily....	11 45 a.m
No. 24 Atlantic Express daily.....	6 47 p.m
No. 18 Fort Wayne daily arrive	9 37 a.m

GOING WEST.

No. 19 Indianapolis Express—daily....	5 50 a.m
No. 7 St. Louis Express daily.....	9 37 a.m
No. 5 Government Fast Mail—daily....	5 40 p.m
No. 3 St. Louis limited daily	8 20 p.m

Telephones—Home-Bell, No. 6.

Findlay, Fort Wayne and Western Railway.

DEPART.

No. 2 Mail and Express (except Sun.)..	7 05 a.m
No. 32 Local Freight (except Sun.)....	8 00 a.m
No. 6 Mixed (except Sun.).....	2 00 p.m

ARRIVE.

No. 5 Mixed (except Sun.).....	11 00 a.m
No. 3 Mail and Express (except Sun.).	3 10 p.m
No. 31 Local Freight (except Sun.)....	5 30 p.m

NICKEL PLATE

9—12—'00

All trains arrive at and depart from Van Buren Street Union Passenger Station, Chicago

Uniformed Colored Porters attend passengers holding first or second class tickets in day coaches on thru trains in suiting scrupulously clean cars enroute

All Nickel Plate Passenger Trains Daily

EASTBOUND FROM FT WAYNE	DEPART
Standard Express, No 6	3 [illegible]
Nickel Plate Express, No. 2	8 15
Eastern Express, No. 4... ..	7 35
Local Freight	†7 2[illegible]
WESTBOUND FROM FT. WAYNE.	DEPART
Standard Express, No. 5	2 30
Western Express, No. 1	12 10
Nickel Plate Express, No. 3	4 35
Local Freight	†7 00

†Daily Except Sunday
Light type A. M Dark type P. M.

Thru Drawing Room Sleeping Cars on Nos. 2, 4 and 6 to Cleveland Erie, Buffalo, New York and Boston, on Nos 1, 3 and 5 to Chicago.

Meals are served at "up-to-date" Dining Stations and in Nickel Plate Dining Cars at opportune meal hours

For rates and information, address C. A Asterlin, T. P. A., Ft Wayne, Ind

L. S. & M. S. TIMETCARD In effect Dec. 2 1900.

NORTHBOUND	DEPART
No. 463 Local Freight.....	7 20 a m
No. 437 Express and Mail.....	11 55 a.m
No. 439 Express and Mail.....	5 00 p.m
SOUTHBOUND	ARRIVE
No. 4.6 Express and Mail.....	11 20 a.m
No. 440 Express and Mail.....	3 50 p.m
No. 462 Local Freight.....	2 50 p m

A. W. CRASPER, Ticket Agt.

L. E. & W. RY.—TIME TABLE.

South.

No. 41 Except Sunday.....	7:10 a.m
No. 43 Except Sunday.....	4:15 p.m
No. 43 Sunday Only.....	4:15 p.m
No. 173 Local Freight.....	5:30 a.m

North.

No. 40 Except Sunday.....	11:40 a.m
No. 40 Sunday Only.....	11:40 a.m
No. 42 Except Sunday.....	10:25 p.m
No. 144 Local Freight.....	4:40 p.m

C. F. Daly, G. P. A., Indianapolis. O. W. Crapser, Ticket Agt

OFFICIAL COUNCIL PROCEEDINGS.

The Common Council of the City of Fort Wayne met in the Council Chamber Tuesday evening, February 12, A. D., 1901, in regular session, His Honor, Mayor Scherer, in the chair, and H. B. Manning, Clerk, at the desk, and present the following members, 17, viz.:

Bauer, Borkenstein, Buhr, Clark, Ehrman, Gerding, Haag, Hayes, Hench, Hosey, Lonhart, McMahon, Scheid, Schuhler, Schwartz, White and Zurbuch.

Absent, 3, viz.: Councilmen Eckert, Miller and O'Ryan.

The minutes of the last regular session having been delivered to the councilmen were, on motion, approved as published.

MAYOR'S MESSAGE.

To the Common Council.

Gentlemen: The heads of the different departments of the city government have each, as required under the law, prepared and filed with me, detailed accounts of the business transacted during the year 1900 in their respective departments. Accompanying the statements are itemized accounts of the money expended by each department, to all of which I call the attention of the common council at this time. The fiscal year ended the 31st day of January, 1900 To that date do the accounts rendered extend.

In considering and examining these various reports I would suggest that you always carry in mind the amount of the appropriations that you made to each department for the year 1900; also the kind, amount and character of work that each department has performed during the same time, and the balances of the appropriations, if any, that were returned to general fund.

An examination of the statements, with those things kept in view, will enable you to accurately determine whether the people have been honestly and justly dealth with in the administration of its public affairs. I earnestly press this point, for the reason that the boards are of my own appointments and in a measure I am responsible for the manner in which the city's affairs have by them been conducted. It is upon their recommendations that you as a council make appropriations and to their accounts you must look to see if such appropriations have been properly expended.

The reports this year are even more full and complete than any others heretofore rendered me, and the arrangements of them are such that at a glance you will be able to fully comprehend them. In looking them over, I became impressed, as I believe you will be, with the magnitude of the business and the amount of money that is every year expended in the public affairs of the city. That it is a large business institution, and to be successful and to give good government to the people it must be run on business principles. I say this for the reason that I solicit an examination of the accounts herewith tendered, both by the council and by the public. It is said that if a man is seeking a city or town for the purpose of locating a business or investing a capital, one of the first questions he asks is, what is the financial condition of the city? What is the tax levy? Is the valuation of property high or low for taxation, as compared with its real value? These inquiries are at least among the first and ofttimes the answers to them decide the question of investment. Tax levys, indebtedness and public improvements are the things to be considered in determining the character of the management of a city government. As bearing upon this point, I earnestly call your attention to the full, complete and systematic report of the city comptroller In it he has embodied many facts that are well worth knowing, concerning the financial condition of the city; among them he has given the tax levies and valuation of property for the years beginning in 1875 and ending in 1901. The comparisons show two things. First, that there has been a gradual reduction in the tax levy from 1875 to the present time, and that, in the past ten years, there has been a reduction of twenty cents on the hundred valution. The council will also bear in mind that during the past ten years more public improvements have been made than during any twenty-five years of the city's existence. The money expended during that time by the city, as a corporate body, for public buildings, parks, streets and sewer improvements amounts to several hundred thousand dollars, and yet by economy and careful management these expenses have all been met and the rate of taxation gradually reduced. The comptroller's report shows that the valuation of property has increased during the same length of time in round numbers from sixteen to twenty-two millions, but the latter is no nearer the real value of the property that it represents than was the former, as given in 1875. The tax levy last year was ninety-five cents, but of this amount ten per cent. is for special purposes, leaving a tax levy of eighty-five cents for general purposes. The report further shows that from that levy there was in the general fund for general purposes $71,815.22 Approximately it will require about $35,000.00 to meet the running expenses of the city to the first day of April, 1901, at which time the first installment of taxes of 1901 will be available, which will leave a balance of $20,000.00 as a surplus in the general fund at that date. This amount represents the excess of the collections over expenditures at eighty-six per cent. in two years. The city is now pledged to the purchase of a "municipal light plant," and has on hand at this time over $14,000.00 for that purpose. I recommend that the surplus of the general fund as shown by comptroller's report be appropriated to the account of municipal light plant. That amount, together with what is on hand and this year's collections, will amount to $40,000.00. If the expenses of the government are not increased by future legislation a ninety-five cent levy on the present valuation will at the expiration of three years give to the city a fund of $100,000.00 for the erection of municipal light plant. I call your attention to "balances" that were returned into the general fund at the end of the year. This, to me, is evidence that care and attention was given to the expenditures of the money appropriated.

I have made the observations I have on the financial condition of the city for the reason that I believe that there is no other city in the United States that can show a healthier financial condition than can the city of Fort Wayne, and further that no other city of the same size can show a lower tax levy on a lower valuation of property than does the city of Fort Wayne. In my opinion this is largely due to the careful management of the finances by the council and city comptroller.

LEGAL DEPARTMENT.

The report of the legal department is not long but to the point and quite satisfactory. That a city the size of Fort Wayne should pass through any one year and pay out in damages and litigations less than two hundred dollars is indeed quite fortunate. The report gives a full account of all cases brought, tried and dismissed during the year. I am glad to say that the revised ordinances are promised us by the 1st of March. The copy has been in the hands of the printer since the 1st of September, 1900, and it is hoped that the work may soon be completed.

BOARD OF PUBLIC WORKS.

In coming to the report of the board of public works I am inclined to refer the same to you without comment owing to the exhaustive manner in which it is presented; however, in passing I would say that to the board of public works there is appropriated annually more money than to any other department of the city government. Under the law it is charged with the expense of public grounds and buildings, streets and sewers, parks, crematory, lights and other public property; to construct and maintain these different things requires a large expenditure of money each year. Last year there was appropriated to the use of the board of public works the sum of $108,063.73, and it returns to the general fund at the end of the year a balance of $5,866.47 unexpended. The board during the year repainted and put in good repair the city hall at an expense of about $1,500.00. This is the first time that has been done to the city hall since its construction in 1892. It was greatly in need of the repairs made and the money was well expended The board is to be recommended for the efforts it has made and is now making, in the way of opening Fourth street and Harrison street. Both are of the greatest public importance and necessity and it is my wish and desire that nothing be left undone to complete and make sure of these public improvements The board has expended during the $12,053.50 for new streets, built of asphalt and metropolitan block, representing two and a quarter miles. The law requires that the property owner pay the full cost of the pavement except street and alley crossings, and that subsequent repairs be made at the expense of the city. A large part of the thirty odd miles of pavement within the city is different grades of asphalt. This pavement was guaranteed for six and ten years by the contractors putting it down, after which time the repairs come on to the city, on some of the asphalt streets the guarantee has expired, and the city is at the mercy of asphalt companies to do the repair work. It is expensive and great delay in doing the work is always encountered. To obviate this the city ought to purchase an "asphalt repair plant;" one can be purchased at no great cost and the saving to the city will pay for the plant within a very few years promptness in repairing asphalt pavement will double the life of the pavement The companies that have put down the asphalt pavements and guaranteed the work have been reasonably prompt in making and keeping the same in repair, and until such guarantees expire on the different streets the city will be relieved from any expense for that purpose.

In speaking of streets and alleys I am disposed to repeat what I said a year ago in my annual message, and that was that the board of works should, if possible, adopt some practicable and economical plan for making street improvements. In view of the fact that it is only a question of time when most all the streets will be paved, it would be economy to so proceed with the work, that there would be a system of paved streets so connected as to avoid as much as possible the use of the unpaved streets in connection with them. This would materially lessen the expense of street cleaning which is no small item each year. As disconnected paved streets increase in numbers, the cost of street cleaning increases. In the west end of the city the east and west streets are pretty generally paved, and but very few of the north and south streets. The use of the north and south streets constantly drags the dirt onto the paved streets, and to keep them clean requires the payment of a large amount of money each year. This is also true in the east end of the city To do this may oftimes be embarrassing to the board, but even with that I believe that this policy ought to be adopted and strictly adhered to by the board. I urge the paving of alleys as rapidly as circumstances and conditions will admit. The good sanitary condition of the city ought and must be maintained and nothing contributes more largely to bad sanitary conditions than does the filth that necessarily accumulates in unimproved alleys.

The report of the board shows an expenditure of over $5,000.00 for new sewers. A year ago I called your attention to the building of the intercepting and South Wayne sewers; the contracts for building both were made during the year. The interceptinger is near completion and the general impression is that it will accomplish for the city everything that was contended for it at the time it was ordered constructed. The South Wayne sewer has been delayed for reasons stated in the report I regret much that the work has been delayed and that parts of the sewer will have to be taken out because of faulty construction, but I am assured that there is no possible chance for the property owners to lose anything in consequence of the delay, as the contractor has given to the city a bond sufficiently large to guarantee to the city a faithful performance of the work. To the board and to the council I would say that the covering of the market space ought not in the future to be forgotten. It will require an outlay of money, but I believe it will be appreciated and approved by taxpayers of the city. I believe if such market space was under cover that the increased revenues from rentals would pay a high rate of interest upon the investment.

GARBAGE.

The board reports the crematory in first-class condition. About $4,500.00 was expended in rebuilding and repairing the same during the year. Its capacity as now enlarged and repaired is probably sufficient to meet the demands of the city for some years to come. I am inclined to believe with the board that complete success in garbage collection can never be attained without suitable boxes to hold the garbage be required. I would suggest that the council pass an ordinance requiring the use of suitable and uniform kind of boxes and that the city have the same manufactured and furnished to all persons at cost.

ENGINEER.

I submit to you the report of the city civil engineer for examination. No adequate idea can be obtained of the magnitude of public improvements each year without it, as it deals with streets, sewers, alleys, all which come under his supervision, and under the board of works. So great was the work in the engineer's department during the past year that the board of works found it necessary to employ an assistant, who took and has control of the two large sewers now under construction. Mr. Randall now has in charge the renumbering of houses, a matter that has been on the way for several years. The work is now progressing rapidly and in the course of a month or so the entire work will be completed.

Mr. Randall's work has been quite satisfactory and a reading of his report will give some idea of the amount of the business that originated and is supervised in his department.

BOARD OF SAFETY.

The report of the board of public safety in connection with that of the superintendent of police addressed to such board of safety gives, in my judgment, a fair and honest account of the conditions of all matters and things under its charge and control. I declare that without exception the city of Fort Wayne has a fire department excelled by no other in the country. Of the police force, the facts and figures given in report of superintendent of police speak for themselves. That our city has been free from crime and disorder or serious vice is evidenced by the records of the courts of the city. The force it not as large as many other cities of the same size maintain, yet its efficiency has served the purposes of a much larger one. I earnestly recommend the adoption of the "Bertillion System of Identification," as suggested by the board, and likewise the installation of a new police alarm and telephone signal system. The force that we now have with possibly a slight increase in number, furnished with the latest improved devices for practical police service, will give to the city al lthe police protection that at the present time is demanded. I need say nothing further about the efficiency of the fire department. Any disturbance of the same by vicious legislation would be criminal in effect and ought to be condemned. The board of underwriters of the city or of the state will say that there is no better in the state, and the property interest of the people demand that it be let alone. The fire engine houses are not all completed and no new ones will be needed for years to come. With street improvements made in a practicable, useful and economical way, the fire department as now maintained will meet the demands of the city for a great number of years. As to the purchasing of the lot adjoining the central engine house, I heartily concur, provided that it can be obtained at a price that is not in excess of its real value. In the whole, I want to say that I am satisfied with the work of the board of safety, and believe that it has honestly and faithfully performed the duties imposed upon it.

PARK.

The parks in general were never in better condition than they are at the present time. The improvements have been many, but there are may yet to make. There were expended something like $10,000.00 during the year, and that amount can be annually expended for several years before the work acquired in them are completed. More trees ought to be planted. Seats and novelties ought to be added until each park has the appearance of an "ideal paradise." The management has been exceptionally good and the money appropriated judiciously applied in practical improvements. Before leaving the subject of parks I want to say that the board of works and common council ought to join in an effort to acquire the ownership of the abandoned Jewish cemetery and the Nuttman tract of land on South Broadway for park purposes; these two pieces of land in connection with the McCulloch park would give an area of ground that could be made the ideal park of the city. The land can evidently be purchased cheaper now than ten years later, and I believe that this matter ought to be taken up at as early a date as possible The law provides for condemnation for park purposes, provided that a purchase price cannot be agreed upon between parties.

BOARD OF HEALTH

The city of Fort Wayne during the year of 1900 was not entirely free from epidemics and contagious diseases. However, as is shown by the report of the board of health, all such cases were kept under control and thereby avoided the spreading of the same to any great extent. The death rate of the city for the past year has been extremely low as compared with other places. Over 1,500 vaults, cellars and yards were cleaned and near an equal number of other nuisances removed. A number of wells were condemned, al lof which greatly added to the good of the sanitary condition of the city. I am entirely satisfied with the efforts that the board made to place and keep the city in first-class sanitary condition, likewise with the thorough, efficient and practical work of Dr. Drayer, whose services are invaluable to the city at large I herewith submit the report of the board for your consideration. In addition to what I have said generally as regards to the works of the different departments of the government, I want to say that the council is entitled to credit for the adjustment of the natural gas question, which arose in the early part of the year. The matter was carefully considered and finally ended by a contract with the company that is being by said company faithfully carried out The people, at least for the time being, have an abundance of gas, and the credit of it is due solely and alone to the good sense of the members of the common council. Another thing that I want to say to the board of works and common council is that you should encourage the building of interurban railroads. The time has come when not to encourage them is to go backwards instead of forward. It is right to protect the city, but don't let the opportunities go by to get the roads. We occupy a central position that ought to be the hub of a dozen or more roads coming in from suburban cities and towns, so I repeat it, encourage the building of the roads. I herewith submit to you the reports, carrying with them the suggestions and recommendations that I have made. Take them and give them such consideration as they necessarily deserve, for it is in this way that you keep yourselves informed as to the future needs of the city.

Respectfully yours,
HENRY P. SCHERER,
Mayor.

Received and spread upon record.

A POOR BREAKFAST.

Very Few People Eat a Good Breakfast.

"All I want for breakfast is a roll and a cup of coffee."

This remark is heard not only in hotels, restaurants and lunch rooms, but it is the usual breakfast order in the home circle as well. After a twelve hours' fast it would seem that the first meal of the day should be a hearty, substantial one, and if we all lived natural, unartificial lives, it would be so, but none of us do, hence breakfast is a mere pretence.

Says a latter day philosopher: "During many years of active business life, I never remember having eaten a good substantial breakfast, but supposed it was of no importance until I began to los appetite for lunch and dinner.

"My physician told me I was a victim of nervous dyspepsia and must take rest and recreation, as no medicine would reach the trouble, but this advice I could not follow, as my business affairs would not permit it, and to get relief I resorted to medicines and prescriptions and it was purely accidental that I hit upon one remedy which did the business. While in a drug store one evening I noticed a number of people buying Stuart's Dyspepsia Tablets, a widely advertised preparation for stomach troubles, and the force of example was too much for me and I bought a fifty-cent package.

"I took a tablet or two after each meal, and in a week my appetite picked up. I began to feel my old ambition for work returning and could eat a good breakfast because I wanted it, and from that time to this I take Stuart's Dyspepsia Tablets as regularly as I take my meals—not because I now have any trouble with my stomach, but because I don't want to have.

A fifty-cent box of Stuart's Tablets will last me a month and keep my digestion in good order, and I know of no better investment a business man can make."

HOW IS YOUR TYPEWRITER?

Fred McBride, an expert in the repairing of typewriters, is stopping at the Hotel Rich, where he will be located for a week or ten days.

He makes a business of repairing, cleaning, aligning and general overhauling or remodeling of all the standard or leading makes of typewriters, carrying all tools and parts necessary to do the work.

As he does the work here in Fort Wayne it saves the delay necessary in sending them in to be repaired; also expressage both ways, and is on the ground when they are delivered, a point old operators will appreciate.

If your machine is not just what it should be, you had better send for him at the Hotel Rich. He will examine your machine without cost, and tell you just what the repairs will cost, and if you have it done will guarantee satisfatcory work. 9-4t

Subscribe for The Sentinel.

Photo, copyright, 1900, by Rockwood

MR. ANDREW CARNEGIE.

While organizing gigantic steel and iron combines Mr. Andrew Carnegie finds much time to devote to golf, a sport of which he is an enthusiastic devotee He is an active member of the United States Golf Association and maintains private golf links not only in this country but on his estate in Scotland.

From a miniature by Amelia Kussner

MRS. O. H. P. BELMONT.

Having taken a house in Washington, Mrs. O. H. P. Belmont will launch out in a social campaign at the national capital She is installed in the home of the late Mrs Washington McLean Mrs. Dewey's mother The mansion is admirably adapted for lavish entertaining, and it is expected that Mrs. Belmont, although only the wife of a congressman, will set the social pace for official circles.

Photo by Lafayette, London

EDWARD VII, ENGLAND'S NEW KING.

Mrs. Charles Weed of Bound Brook, N. J., owns the most valuable cat in world, a superb French Angora, and $5,000 would not buy it. Napoleon I. is the name of this famous pet, and its silken coat is of the richest golden hue. The beauty occupies luxurious apartments.

Try The Sentinel Want Column.

UNCLE ELIJO'S FABLES.

The Story of the Traveler and the Lying Guidepost.

[Copyright, 1900, by C. E. Lewis.]

One day a traveler who had journeyed from afar and was footsore and weary reached a crossroads and anxiously looked up at the guidepost to see how far he yet must journey to reach his destination.

"What, still ten miles to Dawsonville!" he exclaimed as he read the legend. "Guidepost, thou art a base

THE TRAVELER SURPRISED.

liar, and, that other men may not be deceived by thee, I will tear thee down!"

He had seized the post to uproot it when a second traveler appeared and cried out:

"Ah, man, but what hast happened, and what wouldst thou do?"

"This guidepost hast lied to me, and I wouldst destroy it," was the reply. "It saith ten miles to Dawsonville, whilst I know the true distance to be but eight."

"But, on the other hand, it saith the distance to Hunker's Ferry is but five miles, whilst I know the true distance to be seven. Let us pass on together and stop at Cedar Hill, which is but four miles to a rod and where the first building we come to is a saloon."

Moral—There is always an offset for every situation. M. QUAD.

Making His Kick.

Fweddy had served a little lunch in his own apartments to a friend or two, the principal dish being a prairie chicken.

"I awsked them," he told the butcher the next day, "what kind of meat they wanted, and they said white meat. When I cahved it, baw Jove, it was all dahk meat, and I felt like thutty cents! I want you to make it good, suh."—Chicago Tribune.

Kissing.

Oh, who would miss
A kiss,
Or kiss
Amiss,
By kissing older women,
Who've snares to capture him in,
When he might garner bliss
Greater by far than this
And kiss
A miss?

Yet he who kisses
A single miss
Full often misses
The best of kisses
That misses kiss
And he who kisses
A single Mrs
As often misses
The joys of kisses
That come from misses
Who love to kiss
And seldom miss
A joy like this
Nor kiss amiss
Although a kiss (sometimes) they miss.

Yet he who kisses
A soulful Mrs.
Can testify
The joys that lie
In pleasures such as this is.
Oh, greatest of all blisses
The timid lover misses,
They say, are not the kisses
Of budding misses,
But soulful krs
From any Mrs
Who knows what bliss is
And what a kiss is
And kisses
For sake of bliisses
And bliss'
Sake.
Oh, take
Your choice, remembering this
He who krs
A Mrs.
Often kisses
The misses,
And sometimes, too, he misses
Both Mrs.
And misses!

—St. Louis Post-Dispatch.

His Unpleasing Way.

"All the clerks in this bookstore detest that man."

"Isn't he a good customer?"

"I should say not! He's always coming in here and wanting to buy some book we haven't got."—Chicago Record.

Rural Burglar Alarm.

"I write to Aunt Tabitha about the robber."

"Well?"

"She sent us a guinea hen; she says they always make a big fuss when a stranger comes on the place."—Indianapolis Journal.

In New Jersey.

Traveler (to native in Jersey)—Say, stranger, are mosquitoes very thick about here?

Native—No; they're long and slim.

W. H. TINSON OBJECTS TO MORPHINE.

He Objected When the Doctors Wanted to Stupefy Him.

ROXBURY, Mass.—Mr. Tinson had a remarkably severe case of sciatic rheumatism, which laid him up entirely He had five doctors, was in bed swathed in cotton batten and red medicinal flannel, and instead of getting better, he got worse. The doctors wanted to use morphine, which he would not have. A good friend came along, suggested Ath-lo-pho-ros, and in eight days he was able to go out, and in another five days, to go to his business Two bottles of Ath-lo-pho-ros did it, and he has never had an attack since.

MORAL.—If you have rheumatism use Ath-lo-pho-ros.

Ath-lo-pho-ros

Cures Sciatic RHEUMATISM

Sold by Druggists. Booklet Sent Free.
THE ATHLOPHOROS CO., New Haven, Conn.

RURODE'S....

THE WHITE SALE

Is attracting throngs of delighted buyers. Our display of

Muslin Underwear, Laces and Embroideries, White Goods, Etc.

Is by far the best we have ever made, and the lowness of the prices considering the beauty and quality of the goods is winning the trade of the most critical buyers. See our showing while it is new and fresh.

Our Cloak Department

Offers some phenomenal values. Room must be made for new goods that are coming in. The spur of reduced prices must hasten the selling of all surplus stock.

Wrappers.

Standard quality calico wrappers in choice styles, were 75c and 87c. NOW 50c EACH.

Fine cambric and percale wrappers, well made and perfect fitting, were $1.00. NOW 75c EACH.

Fleeced flannelette wrappers, all good styles, reduced from $1.25, $1.35 and $1.50 to 98c EACH.

Dressing Sacques.

Fleece lined dressing sacques, in blue and white and black and white, reduced from 75c and 87c to 48c EACH.

Fancy dressing sacques in flannel, nicely trimmed, down from $1.00 and $1.25 to 75c EACH.

All-wool eiderdown dressing sacques, former price $1.25 and $1.50. NOW 98c EACH.

Jackets and Skirts.

150 Jackets in kerseys, meltons, cheviots and coverts, all shades and sizes, reduced from

$5.00 to $2:50.
$6.50 to $3.50.
$9.00 to $4.5.0
$10.00 to $5.00.
$12.00 to $6.00.

25 walking skirts in black and oxford grey, reduced from $6.00 and $6.50 to $4.94 EACH

The Rurode Dry Goods Co.

For Tomorrow and Friday.

Falts

Fort Wayne's Greatest Bargain Store

For Tomorrow and Friday

We always have the Greatest Dry Goods and Cloak bargain attractions in Fort Wayne. Here are a few for tomorrow and Friday.

Black figured perola dress goods, 42-in., our best 98 cent quality, sale price.
59 cents.

Men's 50 cent shirts and drawers, fleece lined, sale price,
25 cents.

Heavy fleeced large size cotton blankets, the same that sold for 98 cents, sale price,
69 cents

Ladies' wool hose and men's wool socks, 25 doz., worth 25c and 35c a pair, sale price.
15 cts. a pair.

Electric seal muffs, best $1.98 muffs, at
98 cents

Children's jackets for ages from 4 to 6 years, worth from $1.98 to $2.50, sale price,
98 cents.

Outing cloths, new patterns, soft and heavy, the 10 cent kind, sale price,
7 1-2 cents

Embroideries; one immense lot consisting of hundreds of yards, at
6 1-4, 10, 15 and 19 cts.
WORTH DOUBLE.

Ladies' $5.00, $6.00 and $7.00 long plush capes, sale price,
$3.75

Have You Seen Our Great Cloak Bargains.

$5.00 jackets going for $1.50.
$6.00 and $7.00 jackets going for $2.50.
$7.50 to $8.00 jackets going for $3.98.

$10.00 to $15.00 jackets going for $5.00.
$16.50 to $25.00 jackets going for $7.50.

The Evening Sentinel.

WEDNESDAY, FEB. 13, 1901.

OUR TELEPHONES.

Editorial Rooms..... 650
Business Office..... 173

THE WEATHER.

Chicago, Feb. 13.—Forecast for Indiana: Fair tonight and Thursday; warmer in west portion Thursday; variable winds.

LOCAL LINES.

G. F. Trier is at Anderson on business.

F. L. Wilt, of Montpelier, is at the Randall.

Hon. T. E. Ellison returned last evening from Chicago.

Mr. and Mrs. A. Lehman, of Peru, are at the New Aveline.

Miss Frank Tait will soon leave to attend the millinery openings in Chicago.

Deputy United States Marshal E. O. Rose, of Angola, was in the city today.

Ora Seaney left today for New York city to purchase a spring stock of millinery goods.

The S. W. Stirk circle will meet tomorrow afternoon with Mrs. Hart, 142 Fairfield avenue.

Brother Fabian, C. S. C., of the Ave Maria of Notre Dame, is in the city on a visit at the bishop's residence.

Elizabeth, the infant daughter of Mr. and Mrs. R. S. Bradshaw, who has been quite ill, is now convalescing.

Bishop Alerding and Rev. John Bathe went to Lafayette today to attend a meeting of the board of the Lafayette Orphans' home.

A large sleighing party of twenty-five couples made an enjoyable visit to the home of Mr. and Mrs. F. W. Meyer, east of the city, last evening.

Mrs. C. H. Getz, who was called home by the illness of her husband, is now very sick at Scranton, Pa., and will be unable to attend the funeral of her mother, Mrs. W. M. Barnard.

Invitations have been issued for the marriage of Charles Heathman and Miss Olive Archer, which will be solemnized February 21. Mr. Heathman is electrician for the Edmunds company.

Mrs. M. P. White, of Philadelphia, who is to address a union mass meeting at the First Presbyterian church on Thursday evening on Mormonism, spent two years among the Mormons and is thoroughly familiar with her subject.

Zion's classis of the Reformed church held a meeting on Monday in Salem Reformed church and transacted considerable current business. Out-of-town members of the classis who were present were Revs. Hirsch, of Auburn; Bornhort, of Berne; Winter, of Huntington, and Grimmer, of Marion.

Mr. and Mrs. J. Rear gave a very pleasant sleighing party last evening in honor of the birthday anniversary of R. Karne. The residence of Mr. and Mrs. Redding, at Sheldon, was the objective point, and an oyster supper was served at a late hour. A delightful musical program was furnished by Mr. and Mrs. Charles Kaiser and Mr. and Mrs. Romacke, of Lakeside.

CALIFORNIA DRIED FRUITS.

Santa Clara Prunes, small, 5c lb.
Santa Clara Prunes, large, 9c lb.
Choice Ruby Prunes, 10c lb.
California Peaches, 10c lb.
California White Nectarines, 12c lb
California Pears, halves, 12c lb.
Moore Park Apricots, 12c lb.
Pitted Plums, 12c lb.
Choice Muscatel Raisins, 8c lb.
Best Muscatel Raisins, 10c lb.
New Blackberries, 10c lb.
New Pitted Cherries, 23c lb.
New Dried Raspberries, 25c lb.
WHITE FRUIT HOUSE.

Buy Egg Baking Powder, at Skelton's, 25 West Main Street. 13-2t

CALIFORNIA CANNED GOODS.

Best Apricots, 16c can.
Best Egg Plums, 16c can.
Best Green Gages, 16c can.
Best Pears, 17c can.
Lemon Cling Peaches, 17c can.
Yellow Crawford Peaches, 18c can.
Best White Cherries, 20c can.
WHITE FRUIT HOUSE.

Skelton has opened a Milk Depot at 25 West Main St. 13t2

SNAP SHOT ON CANNED GOODS.

Extra Bartlett Pears, 3-lb can, 10c.
Cal. Egg Plums, 3-lb can, 10c.
Fancy Yellow Peaches, 3-lb can, 15c.
Cal. White Cherries, 3-lb can, 22c.
Cal. Lemon Cling Peaches, 17c.
Fancy Cal. Apricots, 3-lb can, 14c.
Refugee String Beans, 3-lb can, 10c.
Refugee String Beans, 2-lb can, 7c.
Finest Golden Wax Beans, 14c can.
Choice Sugar Corn, 8c can.
Fancy Moore Sugar Corn, 10c can.
Solid Pack Tomatoes, 9c can.
Lake Shore Pumpkin, 8c can.
Grated Pineapple, 3-lb can, 10c.
GREATEST GROCERY CO.

E. H. Belden is transacting business in Chicago this week.

S. A. Burrows is recovering from an illness of five weeks with the grip.

A case of diphtheria has been reported to the health office from 103 East Madison street.

The ladies of the Baptist church will conduct a rummage sale the latter part of this week in the Arcade.

Architect J. M. E. Riedel is preparing plans for the remodeling of the residence of C. Bruns, on Wallace street.

Rev. J. M. Field, of Buffalo, N. Y., will occupy the pulpit of the First Baptist church at both services next Sunday.

The last of the series of progressive pedro parties to be given by the Knights of Columbus will be given this evening.

Mrs. Willard Lyon will address the congregation of the Third Presbyterian church at the regular prayer meeting this evening.

A. C. Gocke, the Broadway druggist, is confined to his home as the result of an injury received while participating in a sleighing party a few days ago.

A large number of tickets have been sold for the dance to be given by the juniors of the high school to the senior class. The dance is for the benefit of the athletic association.

Fred Rump & Bro. were this morning awarded the contract for the construction of a double brick residence for Cy Greensfelder, which will be built at the corner of Wayne and Ewing streets.

The Fort Wayne Elks who visited Lafayette yesterday all returned this morning except Frank Falker, who went with Major Wilson to Indianapolis to do a little regulating on the charter amendments.

The store at 98 Calhoun street, formerly occupied by George Jacobs, is being remodeled for the occupancy of Miss Anna Lowry, who will shortly remove her needlework business from its present location in the Arcade.

A meeting of the joint council of the Third Presbyterian church was held last evening, and among other things the members decided to recommend that individual communion cups be used in the communion service.

Frederick Bleibtreiu, an employe at the electric light works, celebrated his fiftieth birthday anniversary last evening at his home, on South Wayne avenue. A large number of his fellow employes as well as other friends and neighbors invaded his home early in the evening and retained possession until the early hours of the morning.

JOHN MILLER MISSING.

Huntington, Ind., Feb. 13.—The mysterious disappearance of John Miller, of this city, has just been made public. It is believed that he met with foul play, as every circumstance connected with his disappearance indicates that he had no intention of remaining away any length of time when he left the home of his brother, David, in this city some weeks ago. He was a man of means and was in the habit of carrying $400 or $500 in his pocket. He was unmarried, aged forty-five, and of powerful physique, weighing 240 pounds. After recovering from a siege of fever some time ago he did not engage in active business. On leaving town it was his custom to lock up his valuables, but in this instance everything was left open. Search has been instituted in several large cities, Chicago especially, but no tidings have been heard of him.

MARRIAGE LICENSES.

Herbert C. Bickness and Marie Mathieus.

James A. Crawford and Lucann A. Gibson.

Albert E. Hevel and Josephine H. Curtin.

HOME SWEET HOME.

Temperance drama at Broadway theater, entitled "Home Sweet Home" Friday evening, February 15. Admission 25 cents. Tickets on sale at Rhoad's drug store, corner Broadway and Washington.

PUBLIC AUCTION

Of native-bred horses, to be held at the feed stable of Jno. Draker, Pearl street, Fort Wayne, Ind., Saturday, Feb. 16, commencing at 10 a. m. sharp. Two carloads of mares and geldings, weighing from 1,100 to 1,500 pounds, sound, well broken and suitable for city or farm use. Sale rain or shine. Horses sold at private sale. Come and buy a cheap horse.
13-3t J. L. McCARTHY.

THE ALLEN COUNTY LOAN AND SAVINGS ASSOCIATION, Opposite Postoffice.

PAYS 6 Per Cent. Interest on stock. LOANS MONEY at Low Rates. Is a friend to Rich and Poor. Assets $600,000.

TOO LATE FOR CLASSIFICATION

WANTED—A competent girl for first work. Apply at 65 W. Wayne St. 13-2t

IN JUSTICES' COURTS.

Edward Aker, of Aboit township, pleaded guilty in France's court to the use of profanity, and was fined $1 and costs. The charge of cruelty to animals against him, was dismissed.

In Bullermann's court Elbert Colvin files an affidavit against Herman Wilken, charging him with assault and battery on Cody Colvin. The parties live in Bloomingdale and the trouble arose from the throwing of snowballs by a party of children, of whom little Cody Colvin was one. Wilken is a man about twenty-one or twenty-two years of age and he struck and kicked the Colvin lad, whereupon the father filed an affidavit as above stated.

The defendant appeared in court this afternoon, entered a plea of guilty and was fined $1 and costs.

A STRAY SHOT.

Shortly after noon today a gunshot was heard and a bullet passed through a front window of the Tremont house, luckily hitting no one. Detective Coling investigated and found that a butcher's clerk across the street had been toying with a target rifle. He went to the man and questioned him, but the fellow stoutly denied having fired the shot. The detective told him he must either repair the damage or explain the matter to the superintendent of police and the speed with which the young man cut down the street after a pane of glass was a caution.

A case of scarlet fever has been reported at No 40 Swinney avenue.

LEADERS IN FRESH MEATS.

Prime Beef Sirloin Steaks, 12½c lb.
Prime Beef Rib Roasts, 12c lb.
Prime Shoulder Roasts, 8c lb.
Best Cuts Boiling Beef, 5c, 6c lb.
Fresh Pork Shoulders, 7½c lb.
Fresh Pork Chops, 8c lb.
Home Rendered Lard, 10c lb.
Sugar Cured Canned Beef, 8c lb.
GREATEST GROCERY CO.

Buy Egg Baking Powder, at Skelton's, 25 West Main Street. 13-2t

NOTICE.

To the Officers and Members of Phoenix Lodge No. 101, K. of P.: You are requested to meet this evening at the lodge room, at 7 o'clock, sharp, and make necessary arrangements for the burial of deceased brother, Chas. Holverstott.

LOUIS J. GUISS, K. of R. & S.
N. W. BLOOM, C. C.

MELT LIKE MIST.

They melt like mist in the mouth and tickle the taste with a toothsome touch. You ask "what?" Just sample Fox's New Design "Forex" Butter Crackers and you'll get the answer through the sense of taste. If all the food experts and "Crack" bakers in the world should combine their efforts they couldn't produce a more delightful and wholesome cracker.

MEMBERS FORT WAYNE LODGE NO. 14, I. O. O. F.

You are requested to meet at the Lodge Room February 15th, at 7:30 p. m., to make arrangements for the funeral of our late brother, Philip Richards.

F. T. BENOY, N. G.
GEO. FRANZ, R. S.

LOST.

A black-brown Martin boa, Bluffton road and Little River Ditch road, west of city, on Tuesday. $5 reward will be paid for the return of same to this office. d-&-w-1t

KEEP WARM.

Every man and woman can do it by having their clothing made by G. Schmidt, Merchant Tailor, 57 East Berry Street. 27tf

Beginners class will be formed at Hanker Dancing Academy Thursday at 8 p. m. 9-11-13

JAS. R. KOHNE,

Teacher of artistic piano playing. Instruction in modern methods. Studio 118 Fulton St. 6-eod-5t

MONEY TO LOAN

On Real Estate or Personal Security. C. F. Pfeiffer, Rooms 6-7, Bass Block. 2tf

Chicken Pie Dinner, Y. W. C. A., Thursday, Feb. 14. Tickets 25c. 12-2t

SEE THE LADY

Demonstrate in our show window commencing Monday, the 11th, for three days, showing you the advantages and use of the Whitley Exerciser. 11-3t
THE RANDALL WHEEL CO.

FOOTWARM FOR COLD FEET
A pure and harmless powder for the shoes. At druggists, 25c. d273m

THE BOSTON STORE.

A lot of Rugs, 27x54 inches, at $1.00, worth $1.50.

A line of New Black Figured Dress Goods at 39c, would be cheap at 50c.

A line of Ladies' Corsets at 50c, would be cheap at 85c.

New styles in Fancy Silk at 37½c, worth 50c.

Special Bargains in Lace Curtains for this week.

A line of Bed Spreads at 95c, worth $1.25.

New styles in Zephyr Ginghams at 7c and 8c, worth 10c.

Window Shades, with spring rollers, at 10c.

Do your trading at the Boston Store, as you can always find Great Bargains there.

WM. HAHN & COMPANY,

The Boston Store.

A Chance to Buy Good Goods Cheap.

We are still selling all our Heavy Winter Weight Underwear at 20 per Cent. Discount, and all our Winter Caps at Actual cost. Come and get your size, for they won't last long.

Golden, THE Hatter,

COR. CALHOUN AND BERRY STREETS.

Masonic Temple....

Tonight
"DARKEST RUSSIA."

Saturday Matinee—"Cinderella."

DAVIDSON STOCK.

—THE—
Citizens Trust Company,

Cor. Berry and Clinton Sts.
CAPITAL, $200,000.00.
3 Per Cent. Interest Paid on Deposits.....
One Dollar
—AND UP.—
LOANS—Made on farm and City property at low rates

W. L. DOUGLAS $3.50 SHOE UNION MADE

FORT WAYNE STORE:
80-82 CALHOUN STREET.

Fort Wayne Trust Co.

CAPITAL, $200,000.00.
CORNER MAIN and COURT STS.

Pays 3 per cent interest on certificate and book deposits of $1.00 and upwards.

Loans money on farm and city real estate at a low rate of interest, and on easy payments.

OFFICERS:
Henry C. Paul, President.
Samuel M. Foster, Vice President.
Andrew Hoffman, 2nd Vice Pres.
Charles A. Wilding, Secretary.
William Paul, Ass't Secretary.

DIRECTORS:
Samuel M. Foster, Andrew E. Hoffman
Charles S. Bash, John C. Peters,
George W. Pixley, William J. Vesey,
William E. Mossman, Louis Fox,
Henry C. Paul, John B. Reuss,
Charles A. Wilding, David Studebaker.

CLAIRVOYANT.

MRS. DR. BEATTIE,

THE FAMOUS ENGLISH CLAIRVOYANT, PALMIST AND CARD READER,
Office and Residence
63 WEST JEFFERSON STREET.

Call and consult her. Don't stumble on with bad luck and an aching heart when matters can be set right for you. She breaks evil influence, tells sick people what is their real trouble. Never fails on matters of law, lost affection, love, luck, marriage, divorce, lost articles, missing treasures; who is your friend, enemy, lover or rival. Full satisfaction guaranteed. Office hours 10 a. m. to 8 p. m. daily except Sunday.
Ladies, 25c; gentlemen, 50c. 'Phone 1472 Main.

WEATHER INDICATIONS.

FAIR TONIGHT AND TO MORROW.

The Fort Wayne Sentinel.

IT'S ALL HERE, AND IT'S ALL TRUE.

ESTABLISHED 1833. FORT WAYNE, IND., WEDNESDAY, FEBRUARY 13, 1901. PRICE TWO CENTS

A SNAG IS STRUCK

CHARTER BILLS ENCOUNTER TROUBLE IN HOUSE.

BONHAM IS AN OBSTACLE

CAUCUS CHAIRMAN OPPOSES THE MEASURES.

WILL PREVENT A CAUCUS

FORT WAYNE REPUBLICANS IN CONSTERNATION.

[Special to The Sentinel.]

Indianapolis, Feb. 13.—The Fort Wayne charter bills struck a snag in the house today when Representative Bonham, chairman of the house republican caucus announced that he is opposed to any action on the charter matters. There is other opposition.

Efforts to have the Fort Wayne bills made caucus measures by the republicans of the house have so far proved a failure. Elmer Leonard, chairman of the Twelfth district committee, and other Fort Wayne politicians tried hard to have the republicans take some action last night, but met with little encouragement.

If the charter bills are to be acted on in caucus then a number of prominent republicans will have to be whipped into line.

Chairman Bonham, of the house caucus, stated this forenoon that he did not think the bills should be made caucus measures. He declared his intention to prevent such action.

The position taken by Representative Bonham has created consternation among the Fort Wayne republican politicians here lobbying for the bills.

Bonham says other republicans in the house hold the same views that he does. Representative Bell, chairman of the committee on cities and towns, stated this afternoon that he did not know how soon the bills would be taken up.

PASSED THE SENATE.

The senate this afternoon passed the charter bill for Fort Wayne whereby Governor Durbin is empowered to name a police judge.

The senate also passed a bill to compel assessors to make affidavit of the particular account that is wanted before they make examination of bank books. A bill to prevent the voting of railway subsidies was defeated by the senate.

TO PUNISH KIDNAPING.

The house today favorably acted on a reported bill to make life imprisonment the maximum punishment for kidnaping. The bill for free kindergartens, making a tax of one cent on each $100 apply in all cities over 15,000 population, was advanced.

LOUTTIT'S ANTI-TRUST BILL.

Representative Louttit (dem.) has prepared a concurrent resolution, to be introduced in the house, which looks toward Indiana's taking the initiative in a movement for a uniform anti-trust law throughout the United States. It provides that the governor shall apopint a commission of five members of the legislature, not more than three of whom shall be of the same political party. The governor of every other state is asked to appoint a similar commission, these commissions to meet and agree on a law for the regulation of trusts. The resolution provides that the commission shall be instructed to frame a law providing for the prevention of the issuance of watered stock; prohibiting a limitation on dividends, and providing for a general publication of accounts.

Mr. Louttit has also prepared a resolution declaring for the election of United States senators by popular vote, instead of by the legislature.

IN HONOR OF MR. DRUMMOND.

The committee appointed early in the session of the house to draft suitable resolutions in respect to the late Charles L. Drummond, who was elected a member of the house from Allen county, reported yesterday afternoon. George W. Louttit, Milton T. McCarty, George B. Lawrence, Alva O. Reser and Lars A. Whitcomb constituted the committee.

RESOLUTIONS ADOPTED.

The resolutions adopted are as follows:

"Resolved, by the house of representatives of the sixty-second general assembly of Indiana, that in the death of Representative-elect Charles L. Drummond this house has been deprived of a membership which would have ornamented this body and wisely and ably assisted in its labors; that the state has lost an able and valuable servant and Allen county a worthy and valuable citizen and has been shorn of the services of a useful and honorable representative.

"Resolved, That this house sorrows in the untimely death of this member-elect and extends to his family its sincere condolences."

TWO ADDRESSES MADE.

Mr. Louttit spoke on the adoption of the resolutions. He said Mr. Drummond was a man of ability, honesty and integrity. "If he were with us today," he said, "he would greatly aid us in our work. He was a newspaper writer of great ability and a friend of the laboring man."

Mr. McCarty, in seconding the adoption of the resolutions, spoke in part as follows:

"Mr. Drummond was a lover of law and order and was adverse to any arbitrary exercise of authority. He had ambition, but never allowed it to blind him to what he conceived to be the best interest of his country. Blessed be that ambition which is at once with the best aspirations of humanity. One of his striking characteristics was his unbounded affection for his family—a loving father, a devoted husband, which made him a constant companion of his wife. His integrity was high, his love of country was lofty, and his love of family and friends was boundless. We admire him for his tireless activity, loftiness of his purpose and his undaunted courage. His state as well as his district suffers a bereavement in the loss of him, their honored son. We all bow in profound reverence to the omnipotent power that will sooner or later make a like exaction from others of this body; and if we truly realize our duty we should prepare to bury every bitter resentment of past controversies and endeavor to cherish in our memories every good that may have arisen, and while it shines through our trials, our strife and our disappointments, with our faces turned upward, we tread the forward path of life as the sunlight declines before us and the shadows lengthen behind us."

ELECTRIC POWER SHUT OFF

MISHAP AT THE JENNEY ELECTRIC STATION TODAY.

Burning Out of an Armature on Motor Circuit Causes Inconvenience for Hours.

For a matter of two hours this morning about every institution in the city depending upon electric power from the station of the Jenney Electric Light and Power company was put out of business. The cause of the trouble was the burning out of an armature on the motor circuit, which occurred about 10 o'clock. The electric lighting service was not affected.

The break stopped every electric elevator in the city, and manufacturing institutions depending upon electric power for their machinery were compelled to close down temporarily until electricians could replace the disabled machine. Among these were the newspaper offices where electric power is used to drive the linotype machines.

The telephone companies also suffered, for the operators at the central stations were compelled to do their signaling by means of a small crank similar to that upon the ordinary telephones instead of merely using a switch as is the custom when the electric power is attached. The break was a very annoying one and the power station was simply bombarded with inquiries until the repairs could be completed.

MUCH WRECKAGE FOUND.

St. Johns, N. F., Feb. 13.—A lot of wreckage was found yesterday in the vicinity of Buaculia, a small island northeast of the Avolon peninsula, and at various other points on the southeast coast of New Foundland. The articles picked up included part of a ship's mahogany door, several pieces of interior woodwork, painted red and blue, and part of a ship's boat. There are numerous reports as to life buoys, boats and boards marked "Lucerne" being found, but these have not been verified.

Mrs. G. Stauffer, of 66 East Williams street, entertained a party of friends Tuesday afternoon and evening in celebration of the sixty-second anniversary of her birth. The house was prettily decorated with palms, roses, carnations and ferns. Supper was served from 5 to 7, and in the evening the guests enjoyed cards and music. Mrs. Stauffer received many valuable presents.

The board of trustees of the Anti-Cigarette league will hold a meeting Saturday evening.

THE JOB TOO BIG

MRS. NATION WILL NOT REFORM CHICAGO THIS TRIP.

HER VOICE HAS GIVEN OUT

CRUSADER SUFFERING FROM EXHAUSTION.

SHE RETURNS TO TOPEKA

WINFIELD (KAS.) JOINT WAS WRECKED BY STUDENTS.

Chicago, Feb. 13.—Saloons of Chicago, and the Tenderloin district in particular, will not be visited further by Mrs. Carrie Nation, of Kansas. Physical exhaustion, and an almost complete loss of her voice, caused by her out-door speaking the past few days, and her tour of the levee last night, confined Mrs. Nation to her rooms today until the hour set for her appearance at Willard hall, shortly before noon, and compelled her to give up her plans for further personal visits to the saloons.

"But I am going to talk to the saloonkeepers and bartenders of Chicago tonight at Willard hall," said Mrs. Nation.

"They promised me last night they would came to hear me and I do hope that will not disappoint me."

Tonight's meeting at Willard hall will end Mrs. Nation's brief lecturing tour. At 10 p. m. she will start for Topeka, Kas., where, tomorrow, she is to stand trial for saloon wrecking.

In order to reach Topeka in time for the trial she will not stop at Kansas City, where she intended to lecture.

"And I am sorry for that," said she. "I believe I could do a great deal of good in that city. It needs a stirring up."

Mrs. Nation's program for the day besides the early afternoon meeting at Willard hall includes a call on Mayor Harrison immediately after that meeting and also a brief heart to heart talk with Chief of Police Kipley.

These visits over, it is Mrs. Nation's intention to return to her rooms at the Windsor and rest until evening.

"I want all my strength for that meeting," said Mrs. Nation. "Those poor, benighted saloonkeepers should be talked to, and it is my duty to plead with them."

Hundreds of letters, some threatening, many commendatory, and not a few enclosing small amounts of money, are being received by Mrs. Nation.

Among them was one from "Battle Ax Paddy" Gleason, former mayor of Long Island City, in which the latter, after congratulating Mrs. Nation on her work, invited her to come to New York and placed his battle ax at her disposal.

THE MAYOR DECLINED.

When informed of Mrs. Nation's intention Mayor Harrison said:

"I will not see Mrs. Nation. I do not understand that the Kansas joint smasher has anything of interest to the city of Chicago to impart and inasmuch as I am a very busy man I don't see my way clear to listen to her. Chicago had a taste of anarchy in Haymarket Square some years ago, and I believe the city cares for no more of it in the shape of Carrie Nation and her hatchet.

"Meanwhile the police, if they are obeying instructions, are enforcing the midnight closing ordinance and the best thing Mrs. Nation can do is hurry back to Kansas."

WRECKED A SALOON.

Wichita, Kas., Feb. 13.—A crowd of men, women and boys smashed a "joint" at Winfield, Kas., at 7 a. m. today. The boys were mostly students from the Methodist college at Winfield.

The saloon was completely wrecked.

Charles Schmidt, brother of the proprietor, was cut on the head with a hatchet and severely wounded. In it one of the women was seriously hurt with flying glass.

Last evening Ernst Hahn, a temperance advocate, was attacked by a "joint" keeper. The prohibition element was greatly angered and the incident culminated in today's raid.

WITHDRAWS HIS CANDIDACY.

Rev. Dr. Love, of Ashbury Park, N. J., who occupied the pulpit of the First Baptist church for two Sundays recently as a candidate for the charge, has written the trustees that he will not be a candidate. Rev. Love has been in poor health for the past year, having to resign his charge on that account, and he felt that the Fort Wayne field was too large for his care at present.

DUNFEE LODGE COMING.

At its meeting Thursday evening Harmony lodge No. 19, I. O. O. F., will have as its guests the members of the new lodge of Odd Fellows recently instituted at Dunfee. Five candidates will receive degrees upon that occasion.

MRS. THOMAS C. PLATT DEAD

WIFE OF NEW YORK SENATOR SUCCUMBS TO ILLNESS.

The Senator and Three Sons Were at the Bedside—Illness Obstinate and Long.

New York, Feb. 13.—Mrs. Thomas C. Platt, the wife of Senator Platt, died early today at her apartments in the Fifth Avenue hotel, after a long illness.

Senator Platt, with his three sons and their wives, were at the bedside.

Mrs. Platt's affliction was a nervous affection of the heart and despite the efforts of doctors and trained nurses that organ had been gradually growing weaker for some time past. Powerful heart stimulants were administered and under their influence the strength of the patient was sustained for weeks. The patient became weaker within a week and another nurse was called in.

A change for the worse came yesterday. Mrs. Platt's heart showed every sign of giving out and every moment of the day and throughout last night she was watched by the nurses and doctors.

CONSIDER CREED REVISION

PRESBYTERIAN COMMITTEE IS AGAIN IN SESSION.

Committee Will Formulate a Statement Setting Forth That Revision is Desired.

Washington, Feb. 13.—The Presbyterian committee appointed to consider the revision of the Westminster confession of faith, resumed its deliberations today. The examination of the reports of the Presbyteries upon this question at the meeting of the committee held here last December disclosed the fact that a majority of the Presbyteries desire some change in the creed. At this convention the committee will formulate a statement making recommendations upon the revision to the general assembly, which convenes in Philadelphia next May.

This statement will contain the views of the committee based upon the reports of the Presbyteries. At the forenoon session the topics were spiritedly debated, but no decision was reached.

HE MAY RETURN.

Prof. Roberts Harper, who delighted his audience at the Commercial club rooms last evening, may return to this section of the country next fall, and if he does will be secured for a lecture here. Those who composed the audience which heard Mr. Harper last evening unite in pronouncing his lecture and exhibit of pictures as affording one of the most delightful and instructive entertainments ever given in Fort Wayne. The audience was not large, but it was cultured, thoroughly attentive and at the close enthusiastic. The subject, "Around the World on a Man-of-War," gave fine scope for Mr. Harper's descriptive powers, his exhibition of the stereopticon views, and moving and dissolving pictures. Mr. Harper is a London journalist and has been a traveling correspondent for a number of years. He is Fellow of the Royal Geographical society and is well known in Europe as well as in America. If Mr. Harper returns he will be afforded opportunity to delight a larger audience than greeted him last evening.

A meeting of the Anti-Cigarette League is to be held Thursday afternoon at the city hall to make arrangements for the celebration at Wayne street M. E. church February 21.

Miss Hanker will give a fancy dress party for the children Saturday afternoon.

WILL POSTPONE IT

JEFFRIES-RUHLIN FIGHT TO BE HELD OVER.

CROWD CANNOT GET THERE

OWING TO DELAY IN COURT'S INJUNCTION RULING.

DEEP INTEREST IN DECISION

FIGHT PROMOTERS AND PATRONS ANXIOUS.

Cincinnati, Feb. 13.—It is unofficially stated that the Jeffries-Ruhlin boxing contest, scheduled for Friday night, will be postpone, as parties from a distance will not have time to get here after the decision of Judge Hollister is rendered tomorrow.

But the date to which the contest is postponed will depend upon the decision tomorrow. If the injunction is refused the postponement will be for only a few days.

If the injunction is allowed the postponement will be for some weeks, in order to give time for carrying the case through the circuit and supreme courts.

ON THE QUI VIVE.

Cincinnati, Ohio, Feb. 13.—Those connected with the proposed boxing tournament at Saengerfest hall Friday evening were on the anxious seat today. Judge Hollister's decision in the suit for an injunction against the contests is expected tomorrow at 11 a. m. and should this favor the management, they are subject to still greater anxiety as to the possible course of Governor Nash, who has repeatedly intimated his intention to prevent the contests.

While the promoters of the contest are hopeful that Judge Hollister will hold his court without jurisdiction in the matter, or may issue a restraining order against a "prize fight," and not against a "boxing contest," it is generally thought by outsiders that a permanent injunction will be granted and that the contests will then be postponed for two or three weeks in order to carry the case to the higher courts.

In the event of Judge Hollister deciding his court without jurisdiction or restraining the management from holding a "prize fight," the promoters will, it is stated, make haste to prepare for the contests under the permit issued by the mayor for "boxing contests."

Here is where the position of Governor Nash will assert itself, and it is understood he does not accept the claim that such a thing as a "boxing contest" for the championship of the world is possible without a violation of the Ohio statutes against prize fighting.

SITUATION MORE CHAOTIC.

The situation grows more and more chaotic. Local papers publish stories of actual orders to troops to be sent to Cincinnati to encamp around the Saengerfest building and prevent the fight.

One rumor is that ten companies are to come from Toledo on a special train, leaving Toledo Friday morning and reaching Cincinnati Friday afternoon. The alleged plan is to leave the train at Winton Place, north of the city, and march through Avondale to the Saengerfest hall, which is located north of the main portion of Cincinnati.

This order for the movement of troops is alleged to be absolute except in case the promoters of the fight decided before Friday morning to postpone the fight or abandon it altogether.

But a complication arises from the operation of a law enacted after the famous court house riot in Cincinnati in 1884, which provides that when troops are sent to a city of Cincinnati's class, they shall be subject to the order of the mayor of the city. Mayor Fleischmann has legalized the affair, however, by granting a permit for a glove contest, and the promoters of the fight declare they intend to have a glove contest. It would, therefore, seem to be a logical thing for the mayor to refuse to use troops to suppress something that he had declared to be lawful, and thus the governor's intentions might be thwarted, unless he should come to Cincinnati himself and assume command, superseding the mayor.

Today wires were strung to the hall and heating arrangements perfected. Directors of the Saengerfest club say that they will take no action in the way of postponement or abandonment until after the announcement of Judge Hollister.

READY FOR EMERGENCIES.

Columbus, Ohio, Feb. 13.—In accordance with orders issued by Governor Nash, Moulton Houck, of the Cincinnati, Hamilton and Dayton railroad, quartermaster general of Governor Nash's staff; Gen. W. V. McMaken, commanding the first brigade, Ohio national guard, and Col. George P. Donovan, aid on the governor's personal staff, arrived here today and went at once to the governor's office, where they were closeted with the governor for some time.

McMaken and Donovan came from Cleveland, where they have been on duty in connection with the court martial in session there, and Houck came from Toledo. The conference was reported to be in connection with the movement of troops to prevent the boxing contest at Cincinnati in case such action should become necessary.

When the conference was concluded Governor Nash admitted he had made plans to cover emergencies, but intimated that he will not anticipate the action of the courts.

It is understood all plans have been made and precautionary word has been sent to all officers who are likely to be called upon, but there the matter rests.

THE NEWS IN POLICE CIRCLES

NO CULPRITS TO FACE THE MAYOR TODAY.

Parents of James Reihn, Reported Insane at Richmond, Have Been Located.

There was no police court this morning and there was nothing of interest reported at police headquarters except an extensive robbery at Butte, Mont., which is a trifle out of the range of the Fort Wayne police.

The parents of James Reihn, who was reported at Richmond yesterday, have been located. His father is John Reihn, living in the extreme east end of the city and employed at the east yards. His son was also employed there and has been acting strangely for some days. Last Saturday morning he went to work as usual and before noon left his work, took off his overalls, left his lunch pail and went home. He dressed himself in his best clothes, packed a small valise and went away without saying a word to anyone. His father went to Richmond on the noon train today and will return with his son tonight.

A passenger on Nickel Plate train No. 2 was flim flammed out of $36 by a smooth stranger last evening just as the train was approaching this city. The confidence man is described as an elderly fellow with iron gray hair and a very winning and separating manner. He is supposed to have left the train at this city, but the police have been unable to get any trace of him.

Superintendent Gorsline this morning received a letter from the police department of Flint, Mich., answering inquiries made of Thomas Borham, the crook now in jail here. Superintendent Gorsline had sent a photograph of Borham to the Michigan officers, who say that the fellow had been in jail there, but under a different name. The officers promise to investigate Borham's record as far as they can and send the information to Superintendent Gorsline.

The police department is investigating the burning of the Tousley home on Emily street Tuesday morning. Crooked work of some sort is suspected.

A DETECTIVE DROPPED.

At a meeting of the board of safety held on Monday night the following resolution was adopted:

"Whereas, The available money with which to pay the salary of B. F. Streifling, who was appointed special detective about three months ago, having become exhausted and there being no appropriation available with which to pay Mr. Streifling's salary, the board is compelled to dispense with the services of Mr. Streifling for the time being."

The resolution was addressed to the superintendent of police and a copy was mailed to Mr. Streifling. He retired from duty after roll call last night and will not be re-employed until a provision for the payment of his salary is made. During the time Mr. Streifling was on the force he worked hard and with good results, and doubtless before long arrangements will be made whereby his services can again be secured.

Miss Louise Randall is expected home from the east this evening.

CANVASS THE VOTE

M'KINLEY AND ROOSEVELT ARE DECLARED ELECTED.

A FORMALITY IN CONGRESS

VOTE OF STATES COUNTED IN JOINT SESSION.

AN INTERESTING CEREMONY

GREAT CROWDS WITNESS THE FORMALITIES.

Washington, Feb. 13.—The ceremony of counting the electoral vote for president and vice president cast at the election last fall took place in the hall of the house of representatives at 1 o'clock today at a joint session of the senate and house. The method of counting the vote is prescribed with great detail by the statute and was followed literally today. Great crowds thronged the galleries to witness the interesting spectacle.

Many distinguished personages in political, social and private life were present.

The spectators waited patiently, through the session of the house which preceded the great event of the day.

At 12:45 proceedings in the house were suspended and five rows of seats upon the right of the hall were vacated for the members of the senate.

At one minute of 1 o'clock Colonel Ransdell, sergeant-at-arms of the senate, appeared at the main door opposite the speaker's desk and announced the president pro tem. and members of the senate. The members of the house rose to receive them, while page boys, carrying the caskets in which the electoral returns were deposited, took them to the clerk's desk.

Senator Frye, president pro tem. of the senate, ascended the rostrum and took his place at the right of Speaker Henderson to preside over the joint session.

Ex-Vice President Adlai E. Stevenson presided over the joint session when the electoral vote was counted four years ago.

Immediately below Speaker Henderson and Senator Frye, at the clerk's desk, were the tellers of the two houses, Senators Chandler, of New Hampshire, and Caffery, of Louisiana, and Representatives Grosvenor, of Ohio, and Richardson, of Tennessee, flanked on either hand by the secretary of the senate, Mr. Bennett, and the clerk of the house, Mr. McDowell.

Still below them on the floor the other officers of the house and senate ranged themselves in front of the marble rostrum.

Senator Frye rapped loudly for order when all were seated. "The senate and house of representatives of the United States," he announced, "are in joint session pursuant to the constitution and laws of the United States for opening the certificates and counting the votes of electors for president and vice president of the United States.

"If there is no objection the formal position of the certificates will be omitted. The certificates of the state of Alabama will be read by the tellers, who will make a list of votes therefrom."

Thereupon Senator Chandler read in extenso the certificate of the vote of Alabama giving eleven votes for William Jennings Bryan, of Nebraska, for president, and eleven votes for Adlai E. Stevenson, of Illinois, for vice president. When Senator Caffery was about to read the certificate of the state of Arkansas, Senator Cockrell, of Missouri, addressed the chairman.

"Can we not dispense with the reading of these certificates," he said, "and have simply the result announced? I think we can trust the tellers."

This remark created a general laugh.

After the formality of counting the vote had been solemnly gone through with and the result announced, President Pro Tem. Frye declared William McKinley elected president and Theodore Roosevelt vice president of the United States, and thereupon dissolved the joint meeting of the house and senate.

Miss May Eickhoff, of 80 West Fourth street, entertained friends at progressive pedro a few evenings ago. First prizes were won by Miss Margaret Hanley and H. W. Rope, while the consolations went to Miss Amanda Meiritor and Frank Shilling.

CANCER

Sufferers from this horrible malady nearly always inherit it—not necessarily from the parents, but may be from some remote ancestor, for Cancer often runs through several generations. This deadly poison may lay dormant in the blood for years, or until you reach middle life, then the first little sore or ulcer makes its appearance—or a swollen gland in the breast, or some other part of the body, gives the first warning.

To cure Cancer thoroughly and permanently all the poisonous virus must be eliminated from the blood—every vestage of it driven out. This S. S. S. does, and is the only medicine that can reach deep-seated, obstinate blood troubles like this. When all the poison has been forced out of the system the Cancer heals, and the disease never returns.

Cancer begins often in a small way, as the following letter from Mrs. Shirer shows:

A small pimple came on my jaw about an inch below the ear on the left side of my face. It gave me but little trouble for two years. I should have forgotten about it had it not become inflamed and itchy. It would bleed a little, then scab over, but would not heal. This continued for some time, when my jaw began to swell, becoming very painful. The cancer began to eat and spread, until it was a large sore. I suffered much and heard of S. S. S. and determined to try it as a last resort, and it was great was the effect. It had from the very beginning the sore began to heal, and after taking a few bottles disappeared entirely. This was two years ago; there are still no signs of the Cancer, and my general health continues good.—MRS. E. SHIRER, La Plata, Mo.

SSS is the greatest of all blood purifiers, and the only one guaranteed purely vegetable. Send for our free book on Cancer, containing valuable and interesting information about this disease, and write our physicians about your case. We make no charge for medical advice.

THE SWIFT SPECIFIC CO., ATLANTA, GA.

Money to Loan to Salaried People.

Salaried people holding permanent positions with responsible and well established concerns or corporations can get money on their own name without endorsement. No publicity.

Loans also made on furniture, pianos, etc.

Better terms and rates than elsewhere.

Room 8 Arcade, up stairs. Home Place Bld.

Open Saturday nights from 7 to 8 30

THE EDISON PHONOGRAPH.

All the Latest Records.

Vocal and Instrumental.

PACKARD MUSIC HOUSE.

121 CALHOUN STREET.

COME IN AND HEAR.

Dr. Bulson,

Office and Residence, 55 Wayne Street, FORT WAYNE.

PRACTICE LIMITED TO DISEASES OF

EYE, EAR, NOSE AND THROAT.

GLASSES ADJUSTED.

THE ARIZONA KICKER.

Some News Items From a Center That Is Always Breezy.

[Copyright, 1900, by C. B. Lewis.]

Mr. Alkali Ike (who is ourself), owner of Hell's Opera House, has booked no less than 30 "Uncle Tom's Cabin" troupes for the coming winter, and if the people of this town don't enjoy a theatrical feast it will not be his fault. Between the intervals "Hamlet" will hold the boards and make things red-hot in the line of tragedy.

Another instance that advertising pays. Mr. John Holmes, the grocer, refused to advertise in The Kicker on the ground that no one read advertisements. We shot him in the shoulder, secured a half column ad., and yesterday he told us that his trade had doubled. We stand ready to shoot and convince others.

The Great Arizona Irrigation and Garden Land company is an organization composed of two swindlers and a recent. The cash capital is about $10, and the plant consists of five gallons of water and half an acre of sandy soil. If the eastern suckers take the hook after this, it is not our fault.

The Kicker is in want of a new sporting editor. Mr. George Thomas, who has held the position for a year, was cut last week over at Lone Jack as the result of a dispute. The salary is $7 a week and a good deal of prestige, and all applicants must prove their ability to pull a gun on a open fire within three seconds of being called a liar.

The cowboys on Colonel Gordon's ranch have taken a solemn oath to secure our scalp before New Year's day, but we'll bet dollars to cents that we plant at least three of them the first time they try to corner us. They don't like us as mayor, but we are not running this town for their benefit. Our scalp belongs to the "took."

Mr. Hennessy of the Blue Dog restaurant explains that he had to shoot the man Taylor the other day because he insisted on eating with his fingers. The shooting was perfectly proper. Civilization and the wooden handled knife and fork and people who refuse to recognize the fact should have it shot into 'em. M. QUAD.

Try The Sentinel Want Column.

THE WIFE'S STORY

MRS. TOUSLEY TESTIFIES IN HER DIVORCE SUIT.

ALLEGES HUSBAND'S THREAT

TO PREVENT HER GETTING HOUSEHOLD GOODS.

REGARDLESS OF THE COURT

TOUSLEY HOME MYSTERIOUSLY BURNED.

The Tousley divorce case is on trial before Judge Aiken in the superior court and in the testimony given this morning a sensation or two was sprung. Mrs. Tousley, among other things, testified that after she filed her second complaint for divorce, asking that she be given possession of the household furniture, her husband roundly abused her and with a volley of oaths said she would never get possession of a single thing. She asked him how he would prevent it if the court awarded it to her and he replied that there was more than one way and that he would burn it up before she should have a stick of it. She stated further on the stand that last week he had caused insanity proceedings to be instituted, with the intent of having her declared of unsound mind so that her evidence would have no weight and that the commission declared her to be perfectly sane. Having in mind the mysterious destruction of the Tousley home by fire last Monday morning and the suspicious circumstances surrounding that fire, Judge Aiken questioned the witness very closely on the proposition asking her whether her husband knew that possession of the household goods was one of the considerations asked for in the complaint. She replied that he did and called her attention to it and said that she might get a judgment, but that she would never get the goods.

Mrs. Tousley also testified that they had been ejected from dwelling houses four times within the last two years for non-payment of rent and that her husband had not contributed over $30 to the support of herself and children during the last six months and that she earned from $5 per week down, working in waist factories and every cent was spent to keep up the table at which he ate; that he contributed nothing although he had steady employment at $1.50 per day. Their last quarrel was when he drove her from the house because she spent 30 cents of her own money for a pair of rubbers when he wanted the money to buy a pair of overalls for himself.

OTHER COURT NEWS.

In the superior court a judgment for the sum of $554 was rendered for the plaintiff in the case of Schmidt vs. Baals.

The Tegtmeyer vs. Tegtmeyer contempt case was continued until February 19.

The evidence in the Spangler case from Woodburn was finished in the circuit court this morning. Judge O'Rourke took the matter under advisement and will render a decision in a day or two.

The case of the state vs. Frank Disbro for violation of the law relating to the sale of oleomargarine is on trial before Judge O'Rourke. Disbro is a clerk employed by Coverdale & Archer.

The Branstrator will case will be heard in the circuit court tomorrow.

Thomas Barham will be brought before the circuit court on Monday morning to plead to the charge of larceny. If he pleads not guilty, he will be tried on the charge of robbing the Log Cabin saloon.

Morton, the Hirsche saloon robber, will be tried in the circuit court on February 25.

The decorators have invaded the county clerk's office.

Miss Jessie Neireiter, of the auditor's office, is mourning the loss of her pet dog Daisy Bell. The auditor's office and Daisy's desk have been appropriately draped.

The county commissioners this morning audited the bills incurred for the subsidy election held last week. They amounted to $2,469.50, of which one bill for repairing booths will be borne by the county. This will give the promoters who deposited $2,500 a rebate of about $25. The commissioners made a pretty close guess on the cost when they demanded a guaranty of $2,500.

An Indianapolis special to The Sentinel says that the supreme court has affirmed the decision in the case of the City of Fort Wayne vs. A. F. Christie. This case is one of the several resulting from the sewer accident in Lakeside several years ago.

Emma Sanders has applied for a divorce from Alexander Sanders and $1,000 alimony, making the Nickel Plate Railway company a party to the suit. Judge Aiken issued a restraining order prohibiting the Nickel Plate from paying the defendant any money and prohibiting the defendant from disposing of his property pending the settlement of the issue.

HE WAS A RETIRED SHOPMAN

JOSEPH F. WOOFF DIED THIS MORNING.

Charles Holverstott and Peter Cart- Called From Earth—Other Mortuary Matters.

Joseph Francis Wooff, one of the pioneer shopmen of the Pennsylvania company, died at 7 o'clock this morning at his home, 127 Holman street, after a protracted illness from cancer of the stomach. Mr. Wooff has been a resident of Fort Wayne since 1870, and was quite well known. The surviving relatives include the widow and two daughters—Mrs. Emma Young, of this city, and Mrs. Ella Miller, of Baltimore.

HOLVERSTOTT.

Charles H. Holverstott, residing at 519 South Broadway, died at 10 o'clock Monday night after an illness of several months from consumption. Mr. Holverstott was 46 years of age. He was a native of Green county, O., but has been a resident of Fort Wayne for many years, and was widely known and highly respected.

Mr. Holverstott was married in 1880 to Miss Floretta Root. Surviving him are the widow and one daughter, two children having preceded the father to the beyond. He also leaves two brothers and three sisters. Mr. Holverstott was a devoted member of the West Jefferson Street Church of Christ, having united with that church twenty-one years ago. He also held membership in the Knights of Pythias and the A. O. U. W.

Funeral services will be held Sunday morning at 10 o'clock from the residence and at 10:30 from the West Jefferson Street Church of Christ, Rev. Z. A. Harris officiating.

CARTWRIGHT.

John F. Cartwright, a pioneer resident of Aboit township, died Tuesday evening at the home of his son Porter Cartwright, 105 Brackenridge street, at the advanced age of eighty-seven years.

Mr. Cartwright located in Allen county in 1858, and for many years was a leading farmer there. His wife died eight years ago, and the surviving children are George Cartwright, of Robertsville, Ohio, and Porter Cartwright, of this city. Mrs. Byall, of Aboit township, is a sister.

FUNERAL ANNOUNCEMENTS.

Prange.—Funeral services of William Prange will be held Thursday afternoon at 1 o'clock from the residence and at 2 o'clock from Emmanuel's Lutheran church.

Richards.—Funeral services of Philip T. Richards will be held Sunday afternoon at 2 o'clock from the residence, 41 Lavina street, and at 2:30 from Grace Reformed church, Rev. A. K. Zartman officiating.

TO CURE THE GRIP IN TWO DAYS
Laxative Bromo-Quinine Tablets.

OLD CHARGE OF ARSON.

Muncie, Ind., Feb. 13.—H. H. Hollenbeck, deputy fire marshal of Columbus, Ohio, late last night caused the arrest of Frank J. Ertle, proprietor of the Eagle hotel, whom he accuses of attempting to burn his home at Massillon, Ohio, in May last, imperiling the lives of his wife and four children. Hollenbeck gave notice that requisition papers would be forwarded at once. Ertle does not discuss the matter save to say that the wrong man has been arrested.

Skelton has opened a Milk Depot at 25 West Main St. 13t2

EXPRESS LOYALTY

CITY OF LONDON CORPORATION ADDRESSES KING.

EDWARD DELIVERS A REPLY

DEPARTS FROM PRECEDENTS AND SPEAKS.

THE CEREMONY WAS NOTABLE

PREPARATIONS FOR OPENING PARLIAMENT.

London, Feb. 13.—The lord mayor, the sheriffs and aldermen, robed in mazarine gowns, accompanied by civic officers, sword-bearers, mace-bearers and other attendants, proceeded in state carriages to St. James palace today to present to the king a loyal address on behalf of the city of London.

The king and the duke of Cornwall and York, attended by thier suite, reached the palace shortly after noon. The ceremonial was the same as is observed at a levee.

All the principal officers of state were present.

The king wore the uniform of a field marshal and the duke of York wore a rear admiral's uniform.

His majesty was received at the entrance by the great officers of state, was conducted to the throne room and received the address.

His majesty varied the customary proceedure. Instead of merely handing a reply, he read it in a clear, firm voice.

The king's reply to the address of the corporation of the city of London was as follows:

"I am much gratified at your loyal and dutiful addresses and the zeal and affection they testify for my throne and person. It is a great consolation to me, in my grief, to know of the wide and heartfelt sympathy to which you give expression, and with you I will ever cherish the recollection of the memorable reign of my beloved mother, renowned in our annals alike for the progress of the people in prosperity and refinement and for their ever widening and deepening attachment to our government and institutions.

"The ancient city of London, alike illustrated by its history and by the efforts of its enterprising citizens, has ever been foremost in responding to the call of duty and in devotion to the interests of the empire, and I feel certain its future will not belie its glorious past.

"I humbly join in your prayer that the blessing of Almighty God may be continued to myself and my consort, and I confidently hope the efforts I will make to fulfill the expectations of my happy and loyal people will, under Divine guidance, promote the welfare of my empire and the prosperity of all classes of my subjects."

The king's reply to the address of the London county council was of similar tenor, but also included references to the improvements of London. His majesty said he was confident the London county council would not slacken its efforts to deal with the many different questions, especially the proper housing of the working classes, "which is one in which I have always taken the deepest personal interest."

The hour fixed for the opening in state tomorrow of the first parliament of King Edward VII. is 2 o'clock in the afternoon.

CHAMBERLAIN'S DENIAL.

London, Feb. 13.—In a recent speech William Randall Cramer, member of parliament from the Haggerstone division of Shoreditch, and secretary of the Workmen's Peace association and the International Arbitration league, asserted that shortly before the queen's death Joseph Chamberlain was summoned to Osborne house to explain certain stories about the South African war which had been transmitted to Queen Victoria by the queen of Holland.

Today Mr. Chamberlain's denial of the assertion is issued.

"Of course," said he, "there is not a word of truth in Mr. Cramer's statement."

JUDGMENT IS CONFESSED.

Brookville, Ind., Feb. 13.—As the result of a long and hard legal fight between the taxpayers and the county officers for an investigation of the county records, A. E. Johnson has just completed his expert examination of the books, and $3,174.37 will be paid into the county treasury. The money is on account of fees and collections unlawfully retained. Judgments have been confessed in court as follows: John J. Conrad, ex-county commissioner, $295.20; Conrad Strassburger, ex-county commissioner, $307.75; Thomas Brown, county commissioner, $317.20; Joseph Ortman, whom Brown succeeded as commissioner in 1895, $61.51; G. Ray King, county auditor, $1,110.26. The auditor has also turned into the treasury since the investigation $173.45, fees withheld.

MEETING OF THE COUNCIL

MAYOR'S ANNUAL MESSAGE IS PRESENTED.

Comptroller Reports a Cash Balance of $101,000—Resolutions on Paving Presented.

The city council meeting Tuesday night was attended by all the members but three and the session was an interesting, although a long one. The mayor read his annual message and the reports of the various departments were submitted and ordered printed. The clerk will at once advertise for bids and the annual book will be published as soon as possible. The mayor's message was an able and interesting document and is printed in full on another page of this issue of The Sentinel.

Other business of importance was also transacted. The comptroller reported a cash balance on hand at the end of 1900 of $101,000, and recommended that $20,000 be transferred from the general fund to the electric light fund and that the levy for the municipal lighting plant fund be increased to 8 or 9 cents, so as to create a fund of $100,000 within a year or two; that a committee of three be appointed to devise means for the forcible collection of delinquent taxes, which recommendations were concurred in.

The waterworks trustees asked for permission to drill two more deep wells. The request was referred to a special committee, which immediately reported in favor of the request.

The franchises of the American District messenger service and the McIlhenny railway, after a spirited discussion, wer referred to the committee of the whole.

Councilman Hench introduced a resolution protesting against the proposed repealing of that portion of the city charter which gives to property owners the right to select the material to be used in paving streets on which their property abutts. Such a measure is now before the legislature and the resolution asks the city attorney and the Allen county representatives to exercise their best efforts to prevent the passage of the amendment. Mr. Hench introduced another resolution instructing the health and other officers to provide legal means to force the Fort Wayne Traction company to provide a waiting room for passengers at the transfer corner and to compel the company to properly heat its cars in cold weather.

An ordinance to change the names of certain streets, as detailed in yesterday's Sentinel, was read and referred, and a petition asking that Hanna street be paved with brick from Wayne street to the Pennsylvania tracks was referred. Another petition to pave South Hanna street will be presented to the board of works at the meeting tomorrow. The council then adjourned.

ACTING MAYOR OF WARSAW.

Warsaw, Ind., Feb. 13.—Following the death of Mayor James H. Cisney, Benjamin F. Richardson, president pro tem. of the city council, is acting in that capacity, and he will continue to serve until the city council elects a successor.

STEEL KINGS CONFER.

New York, Feb. 13.—There were more conferences today over the steel situation. C. M. Schwab, president of the Carnegie company, called at the office of J. P. Morgan & Co., but when inquiry was made in regard to the expected announcement of the details of the Carnegie purchase, it was answered that there was nothing yet to make public.

Grand Rapids Frankfurts at STRODEL & SON. 13 Harrison St.

From Bean to Cup WITHOUT ADULTERATION Huyler's COCOA & CHOCOLATE PUREST HEALTHFUL!! GROCERS EVERYWHERE.

...THE...

People's Store.

SPECIAL.

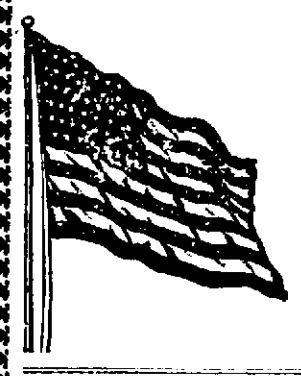

An extraordinary opportunity to secure a relic of the civil war for a fractional part of its real value.

On Friday Morning We Will Place on Sale

Three Hundred United States Army Rifles and Cavalry Swords - - -

Used by the United States Cavalry during the Civil War, 1861 to 1863.

THESE guns were bought at a sale which took place a short time ago at the U. S. Government Arsenal at Governor's Island, New York. All of them saw actual service on the battlefields of the North and South, many of them were in use in every engagement from Bull Run to Appomattox. These old guns are admirably adapted to decorative purposes—they are particularly desirable as souvenirs of the war which was ended a generation ago, and every American family should be proud to own one of these war relics. Nearly all of these guns are in good condition, with the exception of some rust, which is easily removed—they originally cost the U. S. Government $15 to $20 apiece, we place them on sale at the almost ridiculous price of

Guns 98c EACH

Swords $1.50 EACH

See Window Display---Come Early---Only 300 in the lot.

THE PEOPLE'S STORE.

"Sadie, how can you tell if a dog has the hydrophobia?"
"Well, if it bites you, and you don't die, then it didn't have it."

STRUCK IT RICH. We have just got hold of a big stock of ladies' and Gents' Furnishing Goods, also clothing at almost your own price, which we will sell as follows:

c linen collar, 2c; E. & W. collar for 5c; $1 gents' kid glove 25c; fancy string ties, four-in-hands and bows, worth 25c, for 5c; men's red wool underwear, worth $1, for 25c; k front dress shirts 29c; cheviot and vestee 3-piece suit 95c; boys' long pants suits $1.90; men's good cheviot suit $2.50; a 40c corset 19c; 50c corset 23c; 60c corset 25c; c corset 35c; $1 corset 45c; $1.25 corset for 60c; ladies' dongola dress shoe, sole leather counters, 95c; men's dress shoes, 89c; warm quilted sateen slippers, 49c; yard de bleached muslin, 42c; fancy prints, 3c; red table cloth, 12c; colored Canton flannel, 5c yd; children's trimmed flannel dresses, 45c; millinery at almost your own price. e greatest money-saving sale on record. Please call early to avoid the rush at

THE FAIR, 4 and 6 HARRISON STREET.

WANT A SYRINGE?

Of course, every well-regulated household wants one. But there are syringes and syringes—those that don't work and those that do. If you want the first we haven't them, if you want the last, the kind that work, and work well, and always work, we have them.

RUBBER GOODS.

We make a special feature and have constantly on hand a full, good and carefully selected line of hot-water bottles, atomizers, etc., which we sell at the lowest market prices.

Everything a well-stocked drug store ought to have, we have.

RANKE & NUSSBAUM,
88 Calhoun St. Pharmacists.

BRIDGE WORK.

Why wear partial plates when you can have Bridge Work, which is permanent, lasting and durable, and gives better satisfaction than plates at any price?

$5.00 . . .

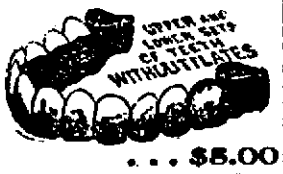

. . . $5.00

CROWN AND BRIDGE WORK.

Is the only method in dental science for supplying teeth that is permanent and lasting. It is a system which permits of the fullest enjoyment while eating. The teeth supplied are stationary, and look like your own teeth and with moderate care will last a life time. We make no charge to show you specimens of this work and give the fullest explanations.

Arcade Dental Parlors,
Room 7, Arcade.
BURKETT & BAKER.
Telephone 627.
Open evenings and Sundays.

MONEY TO LOAN.

At lowest rate on furniture, pianos, horses, wagons, carriages, etc., and leave the property in your possession.

Payments arranged on the monthly installment plan to suit your convenience.

All business strictly confidential.

Fort Wayne Mortgage Loan Co.,
Room 2, (second floor) 44 Calhoun St., over Mergentheim's Millinery Store. Opposite Court House.

Plumbing AND .... **Gas Fitting**
STEAM AND HOT WATER HEATING.

Jahn & Meyer,
123 E. Lewis Street.
'Phone No. 526.

F. J. Zimmerly & Co,

PLUMBING,
STEAM AND GAS FITTING,
ELECTRIC WIRING.
GAS AND ELECTRIC FIXTURES.
124 Calhoun Street.
'Phone 207.

NEW FIRM.
J. K. McCRACKEN.
F. C. McCRACKEN.
J. K. McCRACKEN & SON,
INSURANCE, REAL ESTATE AND LOANS.
Fire. Life. Accident. Liability.
Tri-State Block, 33 East Berry St., Second Floor.

YOUNG WOMEN
Take Your Meals at the
Y. W. C. A.,
51 West Berry Street.
Strangers in the city referred to good boarding places. Meals served on the European plan at reasonable rates. Dinner, 11:30 to 1:30. Supper 5:30 to 6:10.

ATTENTION.

Best City Flour, $1.00 Large Sack
Pure Buckwheat, 14c Sack.
Asbestos Matts, 2 for 5c.
Borated Talcum Powder, 5c can.
Choice Batting, 5c roll.
Best Table Oil Cloth, 15c yard.
EAST LEWIS ST. CASH STORE.
S. Ganzer, Prop.
287 E. Lewis. 'Phone, 783.

DR. P. WHITE.
EYE, EAR, NOSE AND THROAT SURGEON
OFFICE WHITE NATIONAL BANK
GLASSES ADJUSTED.
Rooms 3 and 4.
Office hours are 9 to 12—1:30 to 4. (Other hours by appointment.) Home phone, office 341, residence 216.

RHEUMATISM

Why go with your body full of pain or the lodgings in bed?

WRIGHT'S RHEUMATIC REMEDY

has cured 50 per cent of the persons who have taken it. We guarantee to cure you or refund your money.

Wright's Rheumatic Remedy is no experiment, the trial period is passed. Many cases of rheumatism have yielded to this one remedy; one bottle of this remedy, taken internally, cures in 24 hours. Don't be a martyr to any more pain. You need not suffer. Ask your druggist. If he will not supply you send us one dollar for a bottle.

WRIGHT MEDICINE COMPANY,
PERU, INDIANA.

KIDNEY CURE
FOR SALE
BY ALL DRUGGISTS.

Money to Loan.
—AT—
FIVE PER CENT.
ON FARM AND CITY PROPERTY.
C. B. FITCH,
05 CLINTON STREET.

You Need Money!

WE HAVE IT.

$10. $15. $25. $75.

Or any amount you may want on your pianos, household goods, horses and wagons and other like security. In fact we loan on all kinds of personal property. Everything is left in your possession and you have the use of both money and goods. All our dealings are confidential, upright and courteous. Persons momentarily embarrassed who wish above everything else to avoid publicity are the ones we desire especially to serve. You can have from one month to one year to pay it in and our payments are so small that any one can meet them. You will save money by dealing with us as our rates are the lowest and terms easiest. It will cost you nothing to get our rates.

Indiana Mortgage Loan Co.,
Room 3 Arcade, up stairs. Home 'phone 995.
Open Saturday evenings from 7 to 8.30.

A Leading Parisian Beauty.

La Cavaliere, which is, of course, only a stage name, is noted as being in the very front rank of beautiful women in Paris, the very home and center

Photo by Reutlinger, Paris.
LA CAVALIERE.

of beauty. She is quite a skillful dancer and singer, but without beauty she would hardly set the Seine on fire with her accomplishments. She is moderately tall, but very slender, so much so that her weight is given as only 105 pounds. She possesses exquisite grace and suppleness of figure.

His Occupation.

Lawyer—What is your business?

Bankrupt—Well, I suppose I might be called a bill collector.

Lawyer—A bill collector?

Bankrupt—Yes. At least, I have a large collection of unpaid bills.—Somerville Journal.

Our Result.

"Our clergyman plays golf."

"Has it done him good?"

"Well, it has cured him of preaching so often against profanity."—Indianapolis Journal.

He Knows It All.

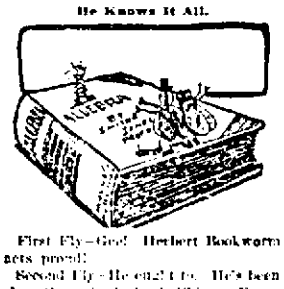

First Fly—Geef Herbert Bookworm acts proud!

Second Fly—He can't fly. He's been clear through a dictionary.—Chicago News.

An Odd Epitaph.

In "Antiente Epitaphes," Thomas F. Ravenshaw (1878), says Notes and Queries, this epitaph is printed:

> 1655 Richard Richards.
> To the memory of Mr. Richards who by Gangrene lost first a Toe, afterwards a Leg, & lastly his Life on the 7th day of April, 1655.
>
> Ah! cruell Death, to make three meals of one,
> To taste and taste till all was gone.
> But know, thou Tyrant, when the trumpet shall call,
> He'll find his feet & stand when thou shalt fall.
>
> BANBURY, OXON.

Try The Sentinel Want Column.

LOCAL LINES.

Walter Seavey has returned from a visit in Ann Arbor.

A. B. Trentman is transacting business in New York city.

Miss Reda Lamley is recovering from an attack of grip.

Sol D. Bayless lodge, F. & A. M., will give a banquet March 5.

The Mimosa club will meet with Miss Lizzie Paul this evening.

Miss Lelia Kelley, of Ann Arbor, is the guest of Mrs. Amy Seavey.

G. A. Rabus has returned from a business visit in eastern cities.

Mrs. Ostin L. Wooley is recovering from a severe attack of tonsilitis.

Mrs. T. C. Warner will entertain at progressive pedro on Friday, the 22d.

Mrs. J. M. Landenberger will entertain the Sans Souci club Thursday night.

Miss Jo Cox will entertain the Twentieth Century club Saturday evening.

Miss Inez Gross has returned from a visit with Mrs. Jesse Brown, of Huntington.

Mrs. J. A. Griffith will entertain a party of friends at cards on Thursday evening.

The members of the U. C. club will enjoy a sleighing party to Nine Mile this evening.

Miss Lizzie Graffe will entertain the members of the Roseleaf club on Thursday evening.

The Matchless club of the Wayne Knitting mills will give a social at the mills this evening.

Mrs. Robert F. Douglass will entertain at cards on Monday evening for Miss Smith, of Chicago.

Mr. and Mrs. F. W. Sihler will entertain a party of friends at the Wayne hotel Saturday evening.

The West Jefferson street Church of Christ has contributed $10 towards the visiting nurse fund.

Miss Alice Worden entertained a party of friends at a sleighing party, followed by a supper, last evening.

The junior pupils of Miss Hanker's academy will have a Valentine party in the dancing hall Saturday evening.

Mrs. A. H. Bittinger is at Indianapolis, where she was called by the illness of her daughter, Mrs. Dixon Edgerton.

Mrs. Fred Zimmerly entertained a party of ladies at progressive pedro yesterday afternoon at her home on South Harrison street.

Mrs. P. L. Drake has returned from Ossian, where she organized an anti-cigarette league. Mrs. Drake formed a similar organization in Bluffton.

Warren B. Felts, an aged and well known citizen, is lying very ill at his residence, corner of Short and Putnam streets. Mr. Felts is 78 years of age.

Dave Minsky, formerly of the Imperial Manufacturing company, has gone to New York city to take a position with another manufacturing firm.

The young people of the Jefferson street Church of Christ will have a sleigh ride to the home of Mr. McMaken, in Washington township, tonight.

Mesdames Charles Falk, Samuel Chaska and I. Seelburg will entertain the Hebrew Ladies' Benevolent society in Standard hall Thursday afternoon.

The Misses Edith and Gertrude Beuke and Arthur Beuke gave a sleighing party Monday evening in honor of Miss Blanche Smith, of Chicago.

A party of twenty young people will enjoy a sleighing party to the home of Mr. and Mrs. William Brown, on the Maysville, road, this evening.

Mr. and Mrs. S. F. Bowser entertained the young ladies of the office force of S. F. Bowser & Co. at a sleigh ride to New Haven yesterday afternoon.

Directors of the Fort Wayne Drug company and of the Wayne Paper company each held regular meetings yesterday. Only routine business was transacted.

The teachers of the Lakeside school took a sleigh ride to New Haven last evening. On their return they were entertained at supper at the home of Mrs. M. T. Stokes.

The ladies of the First Presbyterian church will meet for a social afternoon at the home of Dr. and Mrs. G. W. McCaskey, 107 West Main street Thursday afternoon.

John Langard was pleasantly surprised by a party of friends last evening in honor of his birthday anniversary. Cards were played and a luncheon was served at midnight.

H. A. Grotholtman has been awarded the contract to erect the new residence of Alfred Hattersley, at Berry and Lafayette streets. The total cost will be about $9,000, and the plans are by Architect Weatherhogg.

A large number of Fort Wayne Catholics will attend the fair at Monroeville tomorrow evening, and a special train will be run over the Pennsylvania, leaving here at 7:30 o'clock in the evening, returning, leave Monroeville at midnight.

Mrs. J. A. Stutz, one of the ladies in charge of the coming handkerchief bazaar in Knights of Columbus hall, has received from May Irwin, the actress, a handkerchief, a check for $5 and a letter. Mrs. Stutz entertained the ladies who compose the decorating committee yesterday afternoon.

The Blues

Ever have them? Then you know how dark everything looks. You are completely discouraged, terribly depressed. A little work looks like a big mountain; a little noise sounds like the roar of a cannon; and a little sleep is all you can secure, night after night.

The truth of the matter is, your nerves have been poisoned and weakened with the impurities in your blood. You want a blood-purifying medicine—a perfect Sarsaparilla—that's what you want. You want

Ayer's Sarsaparilla

the strongest and best nerve tonic you can buy.

$1.00 a bottle. All druggists.

Write the doctor fully all the particulars in your case. You will receive a prompt reply. Address, DR. J. C. AYER, Lowell, Mass.

MR. HENRY CAN NOT COME.

Ex-Congressman Henry, of Anderson, who had been invited to address the meeting of the Commercial club tomorrow evening upon the subject of interurban railroads, writes Secretary Monning that previous engagements make it impossible for him to come to Fort Wayne at this time. The house committee is arranging a suitable program for the meeting, however, and there will be no lack of interest. A smoker will follow the session.

SLEIGHING PARTY'S MISHAP.

A sleighing party which left the city last evening came to an unpleasant end. While near the Bass farm the bob-sled got into a ditch beside the road, and the team ran away, taking with it the front bobs. The young ladies were compelled to retrace their steps to the city while a number of very dejected young men spent the greater part of the night wandering over the country in search of the team.

RODE TO NEW HAVEN.

A merry party of young ladies made up of the stenographers of the S. F. Bowser & Co. oil tank works enjoyed a sleighing party to New Haven Tuesday afternoon as the guests of the management. Supper was served at the hotel at New Haven and the event was a thoroughly enjoyable one.

HAVE MUCH WORK.

The firm of Kendrick & Bradley, architects, are busy on plans for a number of new buildings to be erected in Fort Wayne the coming year. They are preparing plans for the new academy of St. Patrick's parish, which will be a three story and basement brick structure; for a handsome $12,000 brick church for the Presbyterian congregation at Ossian, besides the residence for Bishop Alerding and the new boy's school for St. Mary's parish, previously mentioned in The Sentinel. From present indications there will be unusual activity in the building trade this year, and many handsome structures of various kinds will be erected.

PADDING SKELETONS.

One Pound of Grape-Nuts Makes More Flesh Than Many Pounds of Ordinary Food.

It is worth while to find a food that will put two pounds a day on the frame of an invalid that has been reduced to a skeleton. A lady in Middletown, Ind., says: "For more than fifteen years I have been more or less of an invalid. The doctors said general debility was the trouble brought on by overtaxing the nervous system and the digestive organs. Then finally lagrippe and pleurisy set in, lasting about ten weeks, and I was reduced to a skeleton of less than seventy pounds in weight, notwithstanding I was being fed on meat and ordinary food.

"My relatives were telegraphed to come quickly if they would see me alive. At this time I was put on Grape-Nuts food, and found I could eat it and that it suited my taste and I began to gain strength and weight. My weight increased about two pounds per day. I reached about one hundred pounds which is heavier than I had weighed for more than fifteen years.

"Friends who saw me on the street stared at me as though I had risen from the dead. I shall always be grateful for the good Grape-Nuts food has done for me. I shrink from having my name published if you should use this letter, but am willing to write to anyone concerning these statements, if in that way I can benefit suffering humanity in the slightest." Name will be given by Postum Cereal Co., Ltd., Battle Creek, Mich.

RUPTURED A BLOOD VESSEL.

Lieut. William S. McLeod, who was injured while roller skating at Prince's rink about two weeks ago, sustaining a fractured skull, has suffered a relapse, and his condition is most critical. Mr. McLeod had so far recovered from his former accident as to be able to be down town, and while in the Packard music store yesterday he ruptured a blood vessel in his head while in the act of rising from a chair. Dr. Charles Barnett was immediately summoned and succeeded in rallying the patient, who was later taken to his home at 322½ Washington boulevard in a cab. His chances of recovery are very slight.

THE MOHICAN REBUILT.

San Francisco, Feb. 13.—The United States training ship Mohican has come down from the Mare Island navy yard, after having been almost entirely rebuilt. She is now barkrigged and closely resembles the old Hartford. The Mohican will take on board about 250 apprentices here and will start on a cruise to the southern seas. She will call at Santa Barbara, San Diego, Magdalina bay and Honolulu. On her return to San Francisco she will go north, calling at all the Puget sound ports and stopping on the Columbia river on her way home. Most of the voyaging will be done under sail.

Dr. Bull's COUGH SYRUP
Cures a Cough or Cold at once.
Conquers Croup, Whooping Cough, Bronchitis, Grippe and Consumption. 25 cents, 50 cents, $1.00. Dr. Bull's Pills cure Constipation. 25 pills 10 cents.

Buy Egg Baking Powder, at Skelon's, 25 West Main Street. 13-2t

Chicken Pie Dinner, Y. W. C. A. Thursday, Feb. 14. Tickets 25c. 12-2t

TO THE MEMBERS OF BETHANY CHURCH.

There will be a congregational meeting held at Bethany Presbyterian church, Monday evening, February 8th, for the purpose of electing two trustees and the transacting of other church business. All members are urgently requested to be present.

J. H. BEYERLEIN,
President Board of Trustees.
JNO. SNODGRASS, Sec. 11-7t

TAILOR-MADE SUITS.

And coats are our specialty. Get our prices and examine our goods. G. Schmidt, Merchant Tailor, 57 East Berry street. 27tf

SEE THE LADY

Demonstrate in our show window commencing Monday, the 11th, for three days, showing you the advantages and use of the Whitley Exerciser. 11-3t

THE RANDALL WHEEL CO.

Official returns show that last year Liverpool's imports and exports exceeded London's by £15,000,000.

FOR RENT.

FOR RENT—Nicely furnished rooms, with bath and gas. Inquire, 22 West Main St. 12-1ma.

FOR RENT—A furnished room for gentleman; bath and telephone. 63 W. Jefferson St. 11-6t

FOR RENT—No. 142 Columbia Ave.; No. 4 Thomas St.; No. 401 Hanna St. W. E. Doud. 7-tf

FOR RENT—A nice front room, with bath, for single lady or gentleman. Inquire, 143 E. Wayne St. 24tf

FOR RENT—Two room cottage for light housekeeping, also furnished rooms. Apply 39 W. Washington Street. 7-tf

FOR RENT—Pleasant rooms, single or en suite, with privilege of bath, and board if desired, 15 Clay St., near Berry. 7-tf

FOR RENT—Pleasant rooms with bath, suitable for light housekeeping; furnished or unfurnished; at 148 E. Washington. 11-6t

FOR RENT—The two store rooms fronting on Berry street, in Nirdlinger block, northwest corner of Berry and Harrison streets. Inquire of the Old National bank. 8-tf

FOR RENT—A pleasant furnished room with board; can also accommodate a few table boarders, bath and all conveniences; terms reasonable. 29 East Washington St. 6-1mo

FOR RENT—Dwellings Nos. 187 W. Berry St., 273 W. Wayne St., 330 W. Washington St., 208 W. DeWald St., 82 E. Berry St., office rooms; 33 St. Mary's Ave.; 25 Baker Ave.; 280 W. Berry St.; 6 Lincoln Ave.; property to sell and money to loan. Schrader & Wilson No. 7 Court St. 10-tf

MONEY TO LOAN—Money to loan at 4½ and 5 per cent, with privilege of partial payments; also money loaned on personal security; property for sale. F. A. & F. P. Randall, Bass Block, Fort Wayne, d-tf

WANTED.

WANTED—A cook at Paul Thompson's, 79 E. Calhoun street. 12-tf

WANTED—To rent, one front basement room. Apply 219 E. Wayne.

WANTED—Washings to do at home; will call for and deliver same. At 155 Wallace. 10-tf

WANTED—A good girl for general housework at Dr. VanBuskirk, 410 E. Calhoun St.

WANTED—Two boarders in private family, or would rent furnished rooms, at 150 Ewing St. 9-6t

WANTED—A good girl for general housework; no washing; good wages. Apply at 133 W. Washington St. 8-tf

WANTED—If you want to borrow money see "ad" on second page, first column. Room 3, Arcade, upstairs. 18tf

WANTED—A girl for kitchen work; must understand plain cooking; bring recommendations. At 188 W. Wayne; at once. 12-2t

WANTED—Young Men—Our illustrated catalogue explains how we teach barber trade in eight weeks; mailed free. Moler Barber College, Chicago, Ill. 9-6t

WANTED—An Idea—Tying shoe strings does not seem to be in keeping with the times. W. G. Burns, Patent Attorney, 80 Calhoun St., Fort Wayne, Ind.

WANTED—$12 weekly salary and expenses paid experienced men and women to engage and manage local agents. Rapid promotion to workers, write for particulars. Twentieth Century Pub. Co., South Bend, Ind. 8-5t

WANTED—Every man, woman, and child to call at the Citizen's Trust company, corner Berry and Clinton, and ask for one of the handsomest banks, furnished to all who desire to save money. Capital, $200,000. Interest paid on deposits. 8tf

WANTED—Mrs. Fitzgerald's employment office, 39 W. Washington St., have first-class girls and good housekeepers wanting places, in or out of city; places waiting for dining room girls out of city; good stenographer wants place. 16-tf

WANTED—Coins, gold dollars, halves, quarters and $3 pieces. U. S. fractional currency, 3c, 5c, 10c, 15c, 25c and 50c (paper); large U. S. cents and half cents; flying eagle cents 1856; rare old U. S. stamps. A good premium will be paid for any of these. Apply, Dr. J. A. Williams, 98 Calhoun St., upstairs. 12-14 1mo

WANTED—Manager; energetic man to manage branch; old established house; no soliciting; office duties wholly; salary $125 month and extra commissions; yearly engagement; chance rapid advancement for man of ability; experience not necessary; must furnish good references and $800 cash. Manager, Drawer 74, New Haven, Ct. 26-26t

WANTED—Iron Molders—25 light green sand molders, 35 heavy green sand molders, 20 dry sand molders, 10 loam molders. Apply in person promptly to Fraser & Chalmers' foundry, W. 12th and Washtenaw Ave. Chicago. Steady work to competent men. All union iron molders' attention is directed to the following letter from President Fox, of the Iron Molders' Union of North America:

Office of the
Iron Molders' Union of North America.
Cincinnati, January 31, 1901.

Messrs. Fraser & Chalmers, Chicago, Ill.:

Gentlemen:—The action of the molders, declaring a strike in your foundry, is an assumption of authority which has no official recognition from the IRON MOLDERS' UNION of North America, or Local Union No. 233, of Chicago, Ill., of which they are members. Said action was illegal and a violation of our rules and laws, and the members of the IRON MOLDERS' UNION are authorized to accept employment in your foundry pending investigation of the alleged grievance and decision of conference committee, as provided in the New York agreement. To all members of our union who go to work we will guarantee the fullest recognition and support of our organization. Respectfully yours,

11-6t MARTIN FOX, President.

DENTISTRY.

DENTISTRY.
Painless Dentistry. Warranted Work. Moderate charges. Get the best
U. S. DENTAL PARLORS,
Drs. J. A. & J. W. Williams, Mgrs.
'Phone 1178 98 Calhoun St

PROFESSIONAL.

DR. MARY WHERY
PHYSICIAN AND SURGEON
Office and residence, 26 Madison St.
Specialty:—Disease of Women.
Telephone 470. Office hours, 9 a. m. to 3:30 p. m., and 7 to 8 p. m.

Try The Sentinel Want Column.

FOR SALE.

FOR SALE—An upright piano, cost us $500; will sell for $125. Call at 33 Hurd St. 23-tf

FOR SALE—Horse, harness and platform spring wagon. 45 West Pontiac street. 12-2t

FOR SALE—160 acres, 7 miles from Fort Wayne. Address Fred Rolland, Rural route No. 6, city. 1-15 3m d w

FOR SALE—If you want money on personal security see "ad" on second page, first column. Room 3, Arcade, upstairs. 18tf

FOR SALE—New, modern residence on West Washington boulevard, only $4,500. W. E. Doud, over Old National bank. 7tf

FOR SALE—A choice farm, south of city; belongs to heirs and must sell; it is certainly a bargain. W. E. Doud, over Old National bank. 7tf

FOR SALE—Five-room cottage, with barn, West Williams street; pavement paid; only $1,450. W. E. Doud, over Old National bank. 7-tf

FOR SALE—I will sell the Updike residence, 46 Huestis avenue, for Ohio parties, regardless of value. W. E. Doud, over Old National bank. 7-tf

FOR SALE—Eighty-one acre farm, suitable for dairy, three miles s. w. of city, near McMaken farm; only $55 per acre. W. E. Doud, over old National bank. 7-tf

FOR SALE—Some choice building lots on West Creighton, Fairfield and South Broadway; finest residence location. W. E. Doud, over Old National bank. 7tf

FOR SALE—New 11 room, thoroughly modern residence, on West Main St., first block east of bridge; will go at a bargain. W. E. Doud, over Old National bank. 7tf

FOR SALE—Good 7 room house, with lot 36x149 feet; one block west of Calhoun, between Berry and Brackenridge; $2,000. W. E. Doud, over Old National bank. 7tf

FOR SALE—Our customers will find us as usual at our old stand, where they can buy everything in the line of second-hand goods that are as good as new. At Libbing & Co., 30 E. Main St.

FOR SALE—Bargains—Three Washington boulevard residences; five-room cottage on Boone street; choice vacant lot on Boone street; seven-room house on Smith street; choice lot in Lakeside, one-half price. J. T. Wagner, Real Estate and Loans, 23 Court St. 1-11-1m

FOR SALE—At a bargain—No. 148 Griffith St.; also 27 lots in Bloomingdale; houses erected on same on monthly payments; property for sale in all parts of the city; money to loan; also represent a number of the best fire insurance companies; property bought and sold. Office at drug store, 51 E. Main St. K. J. Bauer. 2-12-1m

FOR SALE—A first-class brick house on Baker street; must be sold. Also two good seven-room houses on Walton Ave. These houses are new. Will sell on part payment down; balance monthly payments. Who wants a fine lot on W. Wayne St? Will build for you on these lots. Come and see me and find out particulars. L. F. Curdes, 3 and 4 Pixley-Long block. 1-3-tf

FOR SALE—Or trade—Land for good city property. One 500 acre tract, good buildings; one 262 acre tract, good buildings; two 40 acre tracts, good buildings; two 40 acre tracts, without buildings; one fine 40 acre tract, prepared for 2,000 chickens, and plenty of good buildings; 280 acre tract, with good buildings on; one 5 acre tract, good buildings; one brick hotel of 24 rooms, at Avilla, Ind. All in Allen county, Ind. For further particulars, call on R. C. Niswonger & Co., 18 Harrison St., Fort Wayne. 6-26-d&w-tf

FOR RENT.

FOR RENT—Nine-room house, on Liberty street. Inquire at Kuhne & Co.'s, 19 Court St. 13t3

FOR RENT—Three or four unfurnished rooms; also one furnished room; also a good barn. 114 Clinton St. 11-6t

FOR RENT—Room, with or without board, including bath. Day boarders wanted. Mrs. Keller, 46 W. Wayne. 7-6t

FOR RENT—Lodge room can be had by parties desiring it on either on Wednesday or Friday evening at very reasonable price; nice dancing floor in same building to rent on any Saturday afternoon or evening. Telephone 1082, new 'phone. 10tf

LOST.

LOST—Two rings on Maumee Ave., Fort Wayne, Clay or on railroad. Finder will return to S. M. Foster's office and receive reward. 12-2t

LOST—Black and white female pup; answers to name of Trix. Finder please return or send word to J. J. McQuiston, 172 E. Berry St. 15-2t

A Necessity to a Well Gowned Woman is a Perfect Fitting Corset.

At $1.00

Our Corset department is now showing all the newest and latest 1901 shapes and lengths, including the low bust straight-front Corset, in all popular makes, such as the Royal Worcester, Henderson, G. D., also the famous G. D. Waists in long or cutaway shapes. Our store is the store for Corsets. We carry at all times the largest and most complete assortment of the newest shapes of any house in the city.

Welker & Nablo,

Schmitz Block. :-: 118 Calhoun St

The Evening Sentinel.

BY E. A. K. HACKETT.

WEDNESDAY, FEB. 13, 1901.

TONIGHT.

Olympia Band Fair—In Tri-State building.

Clerks—Regular meeting of No. 10 at 138 Calhoun street, third floor.

Painters and Decorators—Regular meeting of No. 39 at 27 East Berry street, third floor.

Lathers—Regular meeting of No. 40 at Pearl and Harrison streets, second floor.

Christian Science—Regular services of the First church in Harmony hall; Second church in Heidelberg church.

Lodges—Fort Wayne No. 4, R. & S. M.; Fort Wayne chapter No. 19, Royal Arch Masons; Mechecaunnochqua tribe No. 105, I. O. R. M.; Concordia No. 228, I. O. O. F.; Fort Wayne No. 1547; Wayne council No. 35, Jr. O. U. A. M.; Fort Wayne No. 19, A. O. U. W.; Liberty council No. 22, Knights and Ladies of Columbia; Old Fort council, Royal League.

Masonic Temple—Davidson Stock company the entire week in repertoire.

Wednesday Matinee—"East Lynne."

Wednesday Evening—"Darkest Russia."

Thursday Evening—"The Sultan's Daughter."

Friday Evening—"The Three Twins."

Saturday Matinee—"Cinderella."

Saturday Evening—"Dangers of a Great City."

It is now up to Perry S. Heath to tell Hon. William Sulzer the different kind of things he is.

The trouble with Senator Beveridge's Tennessee boom is that Tennessee will not be able to deliver the Indiana statesman anything more than the bare boom.

The necessity that rests on the British monarch to wear a different kind of uniform for each court function emphasizes the words of that philosopher who summed up life in the statement that it was all "buttoning and unbuttoning."

At a banquet in Columbus last night Mr. Bryan was introduced as the next president. Aside from the early interest with which this invests the campaign of 1904 it arouses some curiosity to know if the impart of these words do not make Mr. Bryan yawn a bit. He has heard them many times.

Today, the slayer of beasts and wrestler of grizzlies, is coming out of the Colorado wilds this week to throw himself once more into the embrace of civilization. From hand-to-hand struggles with wildcats and coyotes to gentle restraint of the amiable grandmas and aunties of the United States senate will be a transition so violent that someone will suffer for it.

All the signs combine to show that over in Ohio Johnny is going to get his gun. And by the way there is nothing quite so good as Johnny and his gun to circumvent a prize fight. It will be remembered that in 1893 in the Roby fight arena in this state had become a stench Governor Matthews stationed a couple of companies of state troops up in the corner of Indiana and the Roby prize-fight industry died a peaceful death. Not a shot was fired nor a bayonet boxed. The spectacle was heroic—perhaps mock-heroic—but it did the business.

MANY PHYSICIANS COMING

TRI STATE ASSOCIATION TO MEET NEXT TUESDAY.

Sessions Will be Held in Parlors of the Wayne Club—Program to Close With Smoker.

More than one hundred physicians from Ohio, Indiana and Michigan are expected in Fort Wayne next Tuesday to attend the annual meeting of the Tri-State Medical association, which will be held in the parlors of the Wayne club. The program is as follows:

—Morning Session, 10 a. m.—

"A Study of Heredity in Disease," Dr. W. H. Myers, Fort Wayne.

"The Treatment of Gonorrhoea," Dr. D. W. Fenton, Reading, Mich.

"Are Mental Traits Transmissible by Heredity?" Dr. Hiram A. Wright, Detroit, Mich.

"Surgical Technique," Dr. C. B. Stemen, Fort Wayne.

—Afternoon Session, 1:30 p. m.—

"Surgery of the Pericardium," Dr. Hal C. Wyman, Detroit, Mich.

"A Case of Osteo-Sarcoma of Thorsacic Wall;" operation by Charles A Hamilton, M. D., showing patient, pathological specimen and Fell O'Dwyer bellows for insufflation of lungs employed in the case, Dr. W. D. Hamilton, Columbus, Ohio.

"Gastro-Enterostomy, with New Button," Dr. H. O. Walker, Detroit, Mich.

"The Proper Diet for Dyspeptics," Dr. Charles D. Aaron, Detroit, Mich.

"Dysmenorrhoea," Dr. L. H. Dunning, Indianapolis, Ind.

"Why are We Likely to Have an Epidemic of Smallpox Soon?" Dr. W. C. Chapman, Toledo, Ohio.

"The Spectroscope in Medicine, with Demonstrations," Dr. G. W. McCaskey, Fort Wayne.

—Evening Session, 7:30 p. m.—

"The Role of the Kidneys in the Production of the Toxoemias of Pregnancy," Dr. F. Von Sweringen, Fort Wayne.

"Treatment of Corneal Ulcer," Dr. S. H. Havice, Fort Wayne.

"Report of the Removal of a Kidney," Dr. N. L. Deming, Fort Wayne.

Exhibition of instruments, with remarks, Dr. Allen DeVilbiss, Toledo, Ohio.

THE LOCAL COMMITTEE.

Dr. G. W. McCaskey, Dr. A. E. Bulson, Dr. M. F. Porter, Dr. F. Von Sweringen and Dr. K. K. Wheelock comprise the local committee on arrangements. Following the evening session of the society the visitors will be the guests of the Allen County Medical society at a smoker.

The officers of the Tri-State Medical association are: President, J. A. Weitz, Montpelier, Ohio; vice president, L. E. Maire, Detroit, Mich.; secretary, H. D. Wood, Angola; treasurer, T. F. Wood, Angola.

CASTORIA

For Infants and Children.

The Kind You Have Always Bought

Bears the Signature of Chas. H. Fletcher.

WASTED IT.

"He is accused of using money in his political campaign."

"Nonsense," answered Senator Sorghum, scornfully. "He didn't use money—he just wasted it." Philadelphia Star.

Buy Egg Baking Powder, at Skelton's, 95 West Main Street. 13-2t

Only 14.5 per cent. of the natives of Puerto Rico can write.

SPAIN'S DISORDER

REPRESSIVE MEASURES ARE EMPLOYED.

REPUBLICAN ORGAN STOPPED

EL PAIS, MADRID NEWSPAPER, SUPPRESSED.

DEMONSTRATIONS CONTINUE

REPUBLICAN BANQUETS HELD IN MANY CITIES.

Madrid, Feb. 12.—The government has suppressed the republican organ El Pais.

The republicans held several meetings yesterday to celebrate the anniversary of the proclamation of the republic.

The progressists endeavored to march in procession to a meeting of the federals, but the police barred their road and compelled them to disperse. The meetings were enthusiastic.

The provincial prefects now announce that tranquility has been restored in the various departments.

Republican banquets were held yesterday at Saragossa, Pameluen, Cadiz, Valencia and Malaga.

Senor Pi y Margall, leader of the federal republicans, speaking yesterday, said he believed the present movement was the prelude of a grave revolution.

ARRESTS AT SARAGOSSA.

Saragossa, Feb. 12.—A man injured in yesterday's demonstration died this morning. The theaters and all the cafes are closed and over thirty arrests have been made. The prefect has taken the most severe measures to maintain order.

THREE MEN IN DURESS.

Valencia, Feb. 12.—Three men who tried to force open the doors of the Jesuit college have been arrested.

PARENTS WIN SUIT.

Madrid, Feb. 12.—The high court has reversed the judgment of the two lower courts and has ordered the restitution of Senora Ubao's daughter.

This case has been the occasion of much of the disorder that has taken place in Madrid recently. It is an action brought by a mother to compel the Jesuits to give up the custody of her daughter, who, it is alleged, was induced by a zealous priest to take the veil without the consent of her parents.

TO DISAVOW CATHOLICISM.

New York, Feb. 12.—A dispatch to the Tribune from London says:

One of the most interesting events in connection with the opening of parliament on Thursday will be the formal declaration by the king of his disbelief in the characteristic doctrines of the Roman Catholic faith.

Any person professing the popish religion is incapable of inheriting or possessing the crown, and the sovereign is bound to make the required declaration either on the throne, in the house of lords in the presence of both houses at the first meeting of the first parliament after the accession, or at the coronation, whichever shall happen first.

This curious survival of a less tolerant age acquires particular significance on the present occasion, owing to the fact that the earl marshal who will direct the ceremonies at Winchester is himself one of the most devout Roman Catholics in England.

KING GEORGE LEAVES.

London, Feb. 12. King George, of Greece, started homeward at 11 o'clock this morning. King Edward, the duke of Cornwall and York, Prince Charles of Denmark and the members of the Greek legation in London accompanied him to the Victoria station, where a guard of honor was in attendance.

The route from Buckingham palace to the station was lined with cheering crowds.

After the king of Greece had bidden farewell to the others he and King Edward entered a saloon carriage and embraced, each kissing the other on both cheeks.

The train started in the midst of the rendering of the Greek anthem and hearty cheering.

Mothers, be sure and use "Mrs. Winslow's Soothing Syrup" for your children while cutting teeth. It is the best remedy of all. may5eod&w

HITCH IS OVER FRICK.

Pittsburg, Pa., Feb. 12.—An afternoon paper here prints a story today that the hitch in the final arrangements in the Carnegie deal is over the position to be occupied by Mr. Frick. According to the paper A. W. Mellon is with Mr. Frick and the former is interested with Mr. Frick with J. Pierrepont Morgan. Mr. Morgan is anxious to place Mr. Frick at the head of the new combination and Mr. Carnegie is for President Schwab.

A DIPLOMAT TO WED.

London, Feb. 12.—The newspapers here today announce the engagement of W. Bayard Cutting, private secretary of United States Ambassador Choate, and Lady Sibil Cuffe. Lady Sibil Marporie Cuffe is the youngest daughter of the earl of Dehart. She was born in 1879.

MARCONI'S ACHIEVEMENT.

London, Feb. 12.—Prof. John A. Fleming, lecturing at Liverpool yesterday, said he had Signor Marconi's permission to make the first mention of the fact that on the first day of the reign of King Edward VII., Marconi accomplished the astonishing feat of sending wireless messages between St. Catherines, Isle of Wight, and The Lizard, 200 miles. Perfect communication between the two points has since been established.

IT WAS BAD FOR HAMILTON

SENSATIONAL TESTIMONY OF A POLICEMAN.

Officer Who Arrested Him Says the Alleged Murderer Said He Killed Day.

Minneapolis, Minn., Feb. 12.—Former Patrolman Rooney created the day's sensation in the trial of Reporter Frank Hamilton, on the charge of killing the young millionaire, Leonard Day, at the West hotel, November 26. Rooney said:

"When I entered the billiard room that morning Watchman O'Malley said to me: 'Officer, take this man and lock him up; he did it.'

"I said, 'Did what?'

"Did this,' he replied, leading me to where Day's dead body lay on a billiard table. I took hold of Hamilton's coat sleeve and told him to come along. He was sitting in a chair in the barroom. Some one suggested delay, but Hamilton got up and said: 'I will go with you; let the law take its course. I'll take the consequences. I killed him, but I did it in self-defense.'"

Rooney then went on to relate Hamilton's alleged confession to him. The witness said Hamilton declared the trouble was all on account of a girl, whose name Hamilton told him. According to the witness, Hamilton said both he and Day had been going with the girl. Hamilton had told the girl that Day was in ill health. She had repeated the criticment to Day. Rooney then quoted Hamilton as follows:

"'Day got sore and has had it in for me ever since. Feel of this bump—Day did that. I had "to do" him. I could not stand and let him beat me and do nothing.'

"Afterward he said: 'This is terrible; I wish it had been the other way.'

"'What other way?' I asked.

"'That he had killed me instead of I him,' he replied.

"Then he asked me to feel the bump again and told me Day had done it, but he did not know what with.

"I said: 'It seems to me a man like you could have taken care of a slim man like that without using a knife.'

"'I would if his friends had not jumped on to me,' he answered, 'as it was I had to do it to save myself.'"

On cross-examination Rooney could not exactly locate the place where the confession was made. His memory was not clear on some other details and the defense endeavored to show that his memory was not of the best.

He said that Hamilton appeared to be intoxicated and he observed a lump on his forehead and an abrasion of the skin.

Ralph Gary, who was recalled today, could not identify the knife in the case and declared he had never seen it. He corroborated Gray's testimony of yesterday that at a certain juncture after the killing there was no one near the body.

Robert C. Hill, a police reporter, testified that he had gone to the hotel to "cover" the case. There he saw Hamilton and Bennett, the traveling salesman. The latter was excited and hysterical and acted as if he had been drinking. Witness was a personal friend of Hamilton and talked with him at once.

He testified as follows:

"I proffered my services to Hamilton and offered to do anything I could for him. I added that while things looked bad for him, he would better cheer up and everything would come out right. Then I asked him if he did it. He said: 'I don't know whether I did or not.' He added something to the effect that it was 'all off' and that he was 'up against it,' or something like that. I said: 'Is this your knife?' 'No,' he said."

At the conclusion of the morning session the state rested its case and court adjourned until tomorrow.

WINTER CATARRH

In All Its Phases and Stages Cured by Peruna.

MRS. J. E. MILLS, OF NORWICH, CONN.

Mrs. J. E. Mills, 461 Main street, Norwich, Conn., in a recent letter says:

"I write to let you know what Peruna has done for me. I have been troubled with catarrh since I was ten years old. At times my head troubled me so that I would be obliged to stay in a dark room. Nothing helped me and my physician said I could never be cured.

"I began taking Peruna this spring and find myself greatly benefited by it. I have not had an attack since I took my first bottle. I think in time it will cure me. Peruna has improved my appetite and health in general. I have gained twenty pounds in three months. I have recommended it to several of my friends, who also find it very beneficial. I advise any one troubled with catarrh to use Peruna."

Thousands of men and women all over the United States use Peruna. They do so because they have learned by experience that it is a valuable medicine.

Not only is it a valuable medicine but it is applicable to the climatic ailments of winter and summer. Extremes of heat and cold in the United States make it a land of catarrh.

Nearly everybody has catarrh. This is more especially true among the middle and lower classes. Exposure to the climate, hard work, and unventilated sleeping rooms are the principal causes. Charitable institutions have found, by bitter experience, that catarrhal diseases are not only the most numerous of all other diseases put together, but they are the hardest to cure.

Peruna is a specific for this class of diseases. No other remedy can take its place. Thousands of cases of chronic catarrh are cured by the use of simply a bottle. People who have spent large sums to be cured of catarrh, have turned to Peruna as a last resort, and been cured by the use of a single bottle.

It is a sure cure for coughs, colds, la grippe and catarrh in its many phases. Whether the catarrh is located in the head, throat, lungs, stomach, kidneys or pelvic organs, Peruna is a prompt and never-failing cure.

Mrs. Sarah Jones, Pleasant Plain, Ia., writes: "I wish to acknowledge my appreciation of the benefits received from Peruna and Manalin in the treatment of what was pronounced systemic catarrh. I took Peruna for a while and discontinued the use of it as I felt so much better. The latter part of the winter and early spring there was so much sickness here, an epidemic of colds and pneumonia prevailed. I had an attack of cold in catarrhal form, suffering with facial neuralgia and headache, but continued taking Peruna and Manalin and was soon restored without being prostrated with weakness."

A book written by Dr. Hartman on the different phases of catarrh and their treatment, also "Health and Beauty," written especially for women, sent free to any address by The Peruna Medicine Company, Columbus, Ohio.

PROBING AN ACCIDENT.

San Francisco, Feb. 12.—The accident on board the steamer Ventura on January 23, in which five men were killed and five injured by the bursting of a steam pipe, has been investigated by Captains Bolles and Bulger, local United States inspectors of steam vessels. The chief engineer and his assistants ascribed the breaking of the steam pipe to imperfect construction. There was 165 pounds pressure at the time of the fracture, they said. The Ventura recently came into port from Philadelphia, where she was launched a few months ago. The inspectors have not yet rendered their decision.

IT WILL SURPRISE YOU—TRY IT

It is the medicine above all others for catarrh and is worth its weight in gold. Ely's Cream Balm does all that is claimed for it.—B. W. Sperry, Hartford, Conn.

MY SON was afflicted with catarrh. He used Ely's Cream Balm and the disagreeable catarrh all left him.—J. C. Olmstead, Arcola, Ill.

The Balm does not irritate or cause sneezing. Sold by druggists at 50 cents, or mailed by Ely Brothers, 56 Warren St., New York.

SENTENCED TO GALLOWS.

Seattle, Wash., Feb. 12.—The steamer Dolphin arrived from Alaska last night with news that George T. St. Cyr, a member of a well known Canadian family, had been found guilty at Dawson of the murder of H. Davis and sentenced to the gallows. An appeal will be taken.

A London journal declared that of the 700,000 children of school age in the London school board area, 100,000 are always absent.

Photo by Waery, London.

MISS JULIE OPP.

This beautiful American actress is now enjoying a great London success as leading lady at the fashionable St. James's theater.

Ten sad years—Now happy

Morrill, Ark., Feb. 23, 1900.

I suffered with womb trouble for ten years and it seemed to get worse every year, with pains in my head and back. My husband read about Wine of Cardui in the Ladies' Birthday Almanac. I got one bottle of the Wine and a package of Thedford's Black-Draught and used them up and started on another bottle. I expect never to be without it as long as money will buy it. I have gotten better every day and my pains are gone. My husband says I look better and better every day. I am thankful for what your medicine has done for me and want everybody to know it.

FRANCES TATAM.

The woman who is afflicted with female ills is in bondage. For days or weeks every month she is languishing on a bed of suffering. She thinks she cannot be free from those terrible pains which manacle her. She knows health would mean freedom and happiness. But she fears she will never be a healthy woman again. She sees nothing but suffering ahead. Mrs. Tatam knew nothing else for ten years. Just think of ten years of agony with

WINE OF CARDUI

within her reach as it is within yours to-day. She might have been cured ten years ago. You can be cured immediately. Mrs. Tatam's experience is only one instance of how many women let their ailments run on indefinitely and unnecessarily. Wine of Cardui is a sure relief for all the ills that torture women to day. It is a quick and permanent relief for falling of the womb, for leucorrhœa, for disordered menstruation. Every sufferer knows that terrible dragging pain in the lower abdomen, the aching back, dull head and aching arms and legs. We know that Wine of Cardui will cure every such trouble. Druggists sell $1.00 bottles.

In cases requiring special directions, address, giving symptoms, "The Ladies' Advisory Department," The Chattanooga Medicine Company, Chattanooga, Tenn.

RHEUMATISM

My RHEUMATISM CURE is just as certain to cure rheumatism as water is to quench thirst. No matter what part of the body the pain may be in or whether it is acute or chronic, HUNYON'S RHEUMATISM CURE will drive it out in a few hours, and fully cure in a few days.—HUNYON.

Hunyon's Dyspepsia Cure will cure any case of indigestion or stomach trouble.

Ninety per cent. of kidney complaints, including Bright's Disease, can be cured with Hunyon's Kidney Cure.

Hunyon's Catarrh Cure will cure catarrh of the head, throat and stomach, however of how long standing.

Hunyon's Nervine will break up any form of nervous weakness, Hysteria, Fits, Insomnia, Nervous and Heart Cure.

Hunyon's Cold Cure will break up any form of cold.

Hunyon's Vitalizer restores lost powers to weak men. Price $1.

Th. Guide to Health (free) tells about diseases and their cure. Sold at every drug store. The Cures are almost as wide as the world, nearly all of them within a mile.

Hunyon, New York and Philadelphia.

HUNYON'S INFALLIBLE CURES CATARRH.

Office 'phone 261. Residence 1047

Robert Spice,

PLUMBER, STEAM and GAS FITTER ..

45 WEST MAIN STREET.

The Pennsylvania Station.

Pennsylvania Lines.

Trains Run by Central Time

STATIONS. | DEPART. | ARRIVE.

Valparaiso and Chicago..* 3 20 am * 5 20 am
Plymouth and Chicago..* 3 30 am * 7 35 pm
Geneva..... * 4 34 am *-6 28 pm
New York and Wash'ln.* 4 30 am * 2 25 am
Pittsburg and Pittsb'g.* 4 30 am * 2 25 am
Mansfield and Lima.....*12 01 am *11 55 am
Canton and Pittsburg..*12 01 am * 4 00 pm
Valparaiso and Chicago..* 7 50 am *10 50 pm
Valparaiso and Chicago..*12 15 pm *12 30 pm
Crestline and Pittsburg.*12 40 pm * 3 25 am
Plymouth and Chicago..* 4 10 pm * 7 35 pm
Lima and Crestline.....* 7 00 am * 7 20 am
New York and Wash'ln.* 7 45 pm * 4 00 pm
Pittsburg & Phila.....* 7 45 pm * 4 00 pm
Pittsburg & Phila.....* 9 30 pm * 4 50 am
Pittsburg & Phila.....* 4 20 pm *10 10 am
New York and Wash'ln.* 4 30 pm *10 10 am
Valparaiso and Chicago *10 15 am * 4 15 pm
Valparaiso and Chicago.....*11 50 pm

GRAND RAPIDS & INDIANA RY.
In effect Dec., 2, 1900.
NORTH BOUND.
*For Grand Rapids and north..... 2 20 a.m.
*" " " " " ..... 3 50 a.m.
†From Richmond arrive..... 4 05 a.m.
SOUTH BOUND.
*For Richmond and Cincinnati..... 12 01 a.m.
*" " " " " ..... 6 5. a.m.
*" " " " " ..... 12 30 p.m.
†From Grand Rapids arrive..... 6 50 p.m.
*Daily. †Daily except Sunday.

WABASH

Wabash Time Table in Effect June 3rd, 1900.

GOING EAST.

No. 2 Fast Express, daily..... 8 50 a.m.
No. 4 New England Fast Mail, daily..... 11 45 a.m.
No. 6 Atlantic Express, daily..... 6 47 p.m.
No. 18 Fort Accom. daily, arrive..... 9 35 a.m.

GOING WEST.

No. 19 Indianapolis Express—daily..... 1 20 a.m.
No. 7 St. Louis Express, daily..... 8 37 a.m.
No. 3 Transcontinental Fast Mail—daily..... 3 40 p.m.
No. 5 St. Louis Limited, daily..... 8 10 p.m.

Telephone—Home-Bell, No. 6.

Findlay, Fort Wayne and Western Railway.

DEPART.

No. 2 Mail and Express (except Sun.)..... 7 05 a.m.
No. 22 Local Freight (except Sun.)..... 8 00 a.m.
No. 6 Mixed (except Sun.)..... 2 00 p.m.

ARRIVE.

No. 5 Mixed (except Sun.)..... 11 00 a.m.
No. 7 Mail and Express (except Sun.)..... 3 10 p.m.
No. 21 Local Freight (except Sun.)..... 3 20 p.m.

NICKEL PLATE

All trains arrive at and depart from New Union Street Union Passenger Station, Chicago.

Uniformed Colored Porters attend passengers holding first or second class tickets in day coaches on this train, insuring scrupulously clean cars enroute.

EASTBOUND. | DEPART.
Standard Express, No. 6..... 2 20
Night Express, No. 2..... 3 15
Fast Express, No. 4..... 7 50
Local Freight..... 2 20

WESTBOUND. | DEPART.
Standard Express, No. 5..... 2 30
Western Express, No. 1..... 12 15
Nickel Plate Express, No. 3..... 4 35
Local Freight..... 2 00

†Daily except Sunday.
Light type A. M. Dark type P. M.

Thru Drawing Room Sleeping Cars on Nos. 2, 4 and 6 to Cleveland, Erie, Buffalo, New York and Boston; on Nos. 1, 3 and 5 to Chicago.

Meals are served at "up-to-date" Dining Stations and in Nickel Plate Dining Cars at regular meal hours.

For rates and information, address C. A. Zauschin, T. P. A., Ft. Wayne, Ind.

P. S. M. S. TIME CARD In effect Dec. 2 1900.

NORTH BOUND. | DEPART.
No. 463 Local Freight..... 7 20 a.m.
No. 41 Express and Mail..... 11 55 a.m.
No. 43 Express and Mail..... 8 00 p.m.

SOUTH BOUND. | ARRIVE.
No. 42 Express and Mail..... 11 25 a.m.
No. 44 Express and Mail..... 3 40 p.m.
No. 462 Local Freight..... 3 35 p.m.

A. W. CRASTER, Ticket Agt.

L. E. & W. RY.—TIME TABLE.

South.

No. 41 Except Sunday..... 1:10 a.m.
No. 43 Except Sunday..... 8:15 p.m.
No. 45 Sunday Only..... 4:17 p.m.
No. 121 Local Freight..... 8:20 a.m.

North.

No. 40 Except Sunday..... 11:45 a.m.
No. 44 Sunday Only..... 11:00 a.m.
No. 42 Except Sunday..... 6:05 p.m.
No. 164 Local Freight..... 4:00 p.m.

C. F. Daly, G. P. A. C. W. Cramer, Indianapolis. Ticket Agt.

OFFICIAL COUNCIL PROCEEDINGS.

The Common Council of the City of Fort Wayne met in the Council Chamber Tuesday evening, February 12, A. D., 1901, in regular session. His Honor, Mayor Scherer, in the chair, and H. S. Manning, Clerk, at the desk, and present the following members, viz.:

Messrs. Burkenstein, Buhr, Clark, Ehrman, Gerding, Haag, Hayes, Hench, Henry, Lengert, McMahon, Schaid, Schubler, Schwartz, White and Zurbuck.

Absent, 3, viz.: Councilmen Eckert, Miller and O'Ryan.

The minutes of the last regular session having been delivered to the councilmen were, on motion, approved as published.

MAYOR'S MESSAGE.

To the Common Council:

Gentlemen: The heads of the different departments of the city government have each, as required under the law, prepared and filed with me, detailed accounts of the business transacted during the year 1900 in their respective departments. Accompanying the statements are itemized accounts of the money expended by each department, to all of which I call the attention of the common council at this time. The fiscal year ended the 31st day of January, 1900. To that date do the accounts rendered extend.

In considering and examining these various reports I would suggest that you always carry in mind the amount of the appropriations that you make to each department for the year 1900; also the kind, amount and character of work that each department has performed during the same time, and the balance of the appropriations, if any, that were returned to general fund.

An examination of the statements, with these things kept in view, will enable you to accurately determine whether the people have been honestly and justly dealth with in the administration of its public affairs. I earnestly press this point, for the reason that the boards are of my own appointments and in a measure I am responsible for the manner in which the city's affairs have by them been conducted. It is upon their recommendations that you as a council make appropriations and to their accounts you must look to see if such appropriations have been properly expended.

The reports this year are even more full and complete than any others heretofore rendered me, and the arrangements of them are such that at a glance you will be able to fully comprehend them. In looking them over, I became impressed, as I believe you will be, with the magnitude of the business and the amount of money that is every year expended in the public affairs of the city. That it is a large business institution, and to be successful and to give good government to the people it must be run on business principles. I say this for the reason that I solicit an examination of the accounts herewith rendered, both by the council and by the public. It is said that if a man is seeking a city or town for the purpose of locating a business or investing a capital, one of the first questions he asks is, what is the financial condition of the city? What is the tax levy? Is the valuation of property high or low for taxation, as compared with its real value? These inquiries are at least among the first and oftimes the answers to them decide the question of investment. Tax levys, indebtedness and public improvements are the things to be considered in determining the character of the management of a city government. In bearing upon this point, I earnestly call your attention to the full, complete and systematic report of the city comptroller. In it he has embodied many facts that are well worth knowing, concerning the financial condition of the city; among them he has given the tax levies and valuation of property for the years beginning in 1875 and ending in 1901. The comparisons show two things. First, that there has been a gradual reduction in the tax levy from 1875 to the present time, and that, in the past ten years, there has been a reduction of twenty cents on the hundred valution. The council will also bear in mind that during the past ten years more public improvements have been made than during any twenty-five years of the city's existence. The money expended during that time by the city, as a corporate body, for public buildings, parks, streets and sewer improvements amounts to several hundred thousand dollars, and yet by economy and careful management these expenses have all been met and the rate of taxation gradually reduced. The comptroller's report shows that the valuation of property has increased during the same length of time in round numbers from sixteen to twenty-two millions, but the latter is no nearer the real value of the property than it represents than was the former, as given in 1875. The tax levy last year was ninety-five cents, but of this amount ten per cent. is for special purposes, leaving a tax levy of eighty-five cents for general purposes. The report further shows that from that levy there was in the general fund for general purposes $71,315.22. Approximately it will require about $55,000.00 to meet the running expenses of the city to the first day of April, 1901, at which time the first installment of taxes of 1901 will be available, which will leave a balance of $22,000.00 as a surplus in the general fund at that date. This amount represents the excess of the collections over expenditures at eighty-six per cent. in two years. The city is now pledged to the purchase of a "municipal light plant" and has on hand at this time over $16,000.00 for that purpose. I recommend that the surplus of the general fund as shown by comptroller's report be appropriated to the account of municipal light plant. That amount, together with what is on hand and this year's collections, will amount to $40,000.00. If the expenses of the government are not increased by future legislation a ninety-five cent levy on the present valuation will at the expiration of three years give to the city a fund of $100,000.00 for the erection of municipal light plant. I call your attention to "balances" that were returned into the general fund at the end of the year. This, to me, is evidence that care and attention was given to the expenditures of the money appropriated.

I have made the observations I have on the financial condition of the city for the reason that I believe that there is no other city in the United States that can show a healthier financial condition than can the city of Fort Wayne, and further that no other city of the same size can show a lower tax levy or a lower valuation of property than does the city of Fort Wayne. In my opinion this is largely due to the careful management of the finances by the council and city comptroller.

LEGAL DEPARTMENT.

The report of the legal department is not long but to the point and quite satisfactory. That a city the size of Fort Wayne should pass through any one year and pay out in damages and litigations less that two hundred dollars is indeed quite fortunate. The report gives a full account of all cases brought tried and dismissed during the year. I am glad to say that the revised ordinances are promised us by the 1st of March. The copy has been in the hands of the printer since the 1st of September, 1900, and it is hoped that the work may soon be completed.

BOARD OF PUBLIC WORKS.

In coming to the report of the board of public works I am inclined to refer the same to you without comment owing to the exhaustive manner in which it is presented; however, in passing I would say that the board of public works there is appropriated annually more money than to any other department of the city government. Under the law it is charged with the expense of public grounds and buildings, streets and sewers, parks, or cisterns, lights and other public properties to construct and maintain these different things requires a large expenditure of money each year. Last year there was appropriated to the use of the board of public works the sum of $190,063.73, and it returned to the general fund at the end of the year a balance of $5,000.67 unexpended. The board during the year repainted and put in good repair the city hall at an expense of about $1,300.00. This is the first time that has been done to the city hall since its construction in 1892. It was greatly in need of the repairs made and the money was well expended. The board is to be recommended for the efforts it has made and is now making, in the way of opening Fourth street and Harrison street. Both are of the greatest public importance and necessity and it is my wish and desire that nothing be left undone to complete and make safe of these public improvements. The board has expended during the $12,053.57 for new streets, built of asphalt and metropolitan block, representing two and a quarter miles. The law requires that the property owner pay the full cost of the pavement except street and alley crossings, and that subsequent repairs be made at the expense of the city. A large part of the thirty odd miles of pavement within the city is different grades of asphalt. This pavement was guaranteed for six and ten years by the contractors putting it down, after which time the repairs come on to the city. On some of the asphalt streets the guarantee has expired, and the city is at the mercy of asphalt companies to do the repair work. It is expensive and great delay in doing far work is always encountered. To obviate this the city ought to purchase an "asphalt repair plant," one can be purchased at no great cost and the saving to the city will pay for the plant within a very few years. Promptness in repairing asphalt pavement will double the life of the pavement. The companies that have put down the asphalt pavements and guaranteed the work have been reasonably prompt in making and keeping the same in repair, and until such guarantees expire on the different streets the city will be relieved from any expense for that purpose.

In speaking of streets and alleys I am disposed to repeat what I said a year ago in my annual message, and that was that the board of works should, if possible, adopt some practicable and economical plan for making street improvements. In view of the fact that it is only a question of time when most all the streets will be paved, it would be economy to go proceed with the work, that there would be a system of paved streets so connected as to avoid as much as possible the use of the unpaved streets in connection with them. This would materially lessen the expense of street cleaning while it would small city each year. As disconnected paved streets increase in numbers the cost of street cleaning increases. In the west end of the city the east and west streets are pretty generally paved, and but very few of the north and south streets. The use of the north and south streets constantly drags the dirt onto the paved streets, and to keep them clean requires the payment of a large amount of money each year. This is also true in the east end of the city. To do this may oftimes be embarrassing to the board. But even with that I believe that this policy ought to be adopted and strictly adhered to by the board. I urge the raising of alleys as rapidly as circumstances and conditions will admit. The good sanitary condition of the city ought and must be maintained and nothing contributes more largely to bad sanitary conditions than does the filth that necessarily accumulates in unimproved alleys.

The report of the board shows an expenditure of over $5,000.00 for new sewers. A year ago I called your attention to the building of the intercepting and South Wayne sewers; the contracts for building both were made during the year. The intercepting is near completion and the general improvement in that it will accomplish for the city everything that was contended for it at the time it was ordered constructed. The South Wayne sewer has been delayed for reasons stated in the report. I regret much that the work has been delayed and that parts of the sewer will have to be taken out because of faulty construction, but I am assured that there is no possible chance for the property owners to lose anything in consequence of the delay, as the contractor has given to the city a bond sufficiently large to guarantee to the city a faithful performance of the work. To the board and to the council I would say that the covering of the market space ought not in the future to be forgotten. It will require an outlay of money, but I believe it will be appreciated and approved by taxpayers of the city. I believe if such market space was under cover that the increased revenues from rentals would pay a high rate of interest upon the investment.

GARBAGE.

The board reports the crematory in first-class condition. About $4,000.00 was expended in rebuilding and repairing the same during the year. Its capacity as now enlarged and repaired is probably sufficient to meet the demands of the city for some years to come. I am inclined to believe with the board that complete success in garbage collection can never be attained without suitable boxes to hold the garbage be required. I would suggest that the council pass an ordinance requiring the use of suitable and uniform kind of boxes and that the city have the same manufactured and furnished to all persons at cost.

ENGINEER.

I submit to you the report of the city civil engineer for examination. No adequate idea can be obtained of the magnitude of public improvements each year without its, as it deals with streets, sewers, alleys, all which come under his supervision, and under the board of works. So great was the work in the engineer's department during the past year that the board of works found it necessary to employ an assistant, who took and has control of the two large sewers now under construction. Mr. Randall now has in charge the renumbering of houses, a matter that has been on the way for several years. The work is now progressing rapidly and in the course of a month or so the entire work will be completed.

Mr. Randall's work has been quite satisfactory and a reading of his report will give some idea of the amount of the business that originated and is supervised in his department.

BOARD OF SAFETY.

The report of the board of public safety in connection with that of the superintendent of police addressed to each board of safety, gives, in my judgment, a fair and honest account of the conditions of all matters and things under its charge and control. I declare that without exception the city of Fort Wayne has a fire department excelled by no other in the country. Of the police force, the facts and figures given in report of superintendent of police speak for themselves. That our city has been free from crime and disorder or serious vice is evidenced by the records of the courts of the city. The force if not as large as many other cities of the same size maintain, yet its efficiency has served the purposes of a much larger one. I earnestly recommend the adoption of the "Bertillion System of Identification," as suggested by the board, and likewise the installation of a new police alarm and telephone signal system. The force that we now have with possibly a slight increase in number, furnished with the latest improved devices for practical police service, will give to the city all the police protection that at the present time is demanded. I need say nothing further about the efficiency of the fire department. Any disturbance of the same by vicious legislation would be criminal in effect and ought to be condemned. The board of underwriters of the city or of the state will say that there is no better in the state, and the property interest of the people demand that it be let alone. The fire engine houses are not all completed and no new one will be needed for years to come. With street improvements made in a practicable, careful and economical way, the fire department as now constituted will meet the demands of the city for a great number of years. As to the purchase of the lot adjoining the central engine house, I heartily concur, provided that it can be obtained at a price that is not in excess of its real value. In the whole, I want to say that I is satisfied with the work of the board of safety, and believe that it has honestly and faithfully performed the duties imposed upon it.

PARK.

The parks in general were never in better condition than they are at the present time. The improvements have been many, but there are may yet to make. There were expended something like $10,000.00 during the year, and that amount can be advantageously expended for several years before the work required in them are completed. More trees ought to be planted. Seats and novelties ought to be added until each park has the appearance of an "ideal paradise." The management has been exceptionally good and the money appropriated judiciously applied in practical improvement. Referring the subject of parks I would say that the board of works and common council ought to join in an effort to acquire the ownership of the abandoned Jewish cemetery and the Nettleton tract of land on Spring street for park purposes; these two pieces of land in connection with the McCulloch park would give an area of ground that could be made the ideal park of the city. The land can evidently be purchased cheaper now than ten years later, and I believe that this matter ought to be taken up at an early date as possible. The law provides for condemnation for park purposes, provided that a purchase price cannot be agreed upon between parties.

BOARD OF HEALTH.

The city of Fort Wayne during the year of 1900 was not entirely free from epidemic and contagious diseases. However, as is shown by the report of the board of health, all such cases were kept under control and thereby avoided the spreading of the same to any great extent. The death rate of the city for the past year has been extremely low as compared with other places. Over 1,500 vaults, cellars and yards were cleaned and over an equal number of other nuisances removed. A number of wells were condemned, all of which greatly added to the good of the sanitary condition of the city. I am entirely satisfied with the efforts that the board made to place and keep the city in best-class sanitary condition, likewise with the thorough, efficient and practical work of Dr. Draper, whose services are invaluable to the city at large. I herewith submit the report of the board for your consideration. In addition to what I have said generally as regards to the works of the different departments of the government, I want to say that the council is entitled to credit for the adjustment of the natural gas question, which arose in the early part of the year. The matter was carefully considered and finally ended by a contract with the company that is being by said company faithfully carried out. The people, at least for the time being, have an abundance of gas, and the credit of it is due solely and alone to the good sense of the members of the common council, another thing that I want to say to the board of works and common council is that you should encourage the building of interurban railroads. The time has come when not to encourage them is to go backwards instead of forward. It is right to protect the city, but don't let the opportunities go by to get the roads. We secure a central position that ought to be the hub of a dozen or more roads coming in from suburban cities and towns, so I repeat it, encourage the building of the roads. I herewith submit to you the reports, carrying with them the suggestions and recommendations that I have made. Take them and give them such consideration as they necessarily deserve, for it is in this way that you keep yourselves informed as to the future needs of the city.

Respectfully yours,

HENRY F. SCHERER,
Mayor.

Received and spread upon record.

A POOR BREAKFAST.

Very Few People Eat a Good Breakfast.

"All I want for breakfast is a roll and a cup of coffee."

This remark is heard not only in hotels, restaurants and lunch rooms, but it is the usual breakfast order in the home circle as well. After a twelve hours' fast it would seem that the first meal of the day should be a hearty, substantial one, and if we all lived natural, unartificial lives, it would be so, but none of us do, hence breakfast is a mere pretence.

Says a latter day philosopher: "During many years of active business life, I never remember having eaten a good substantial breakfast, but supposed it was of no importance until I began to los appetite for lunch and dinner.

"My physician told me I was a victim of nervous dyspepsia and must take rest and recreation, as no medicine would reach the trouble, but this advice I could not follow, as my business affairs would not permit it, and to get relief I resorted to medicines and prescriptions and it was purely accidental that I hit upon one remedy which did the business. While in a drug store one evening I noticed a number of people buying Stuart's Dyspepsia Tablets, a widely advertised preparation for stomach troubles, and the force of example was too much for me and I bought a fifty-cent package.

"I took a tablet or two after each meal, and in a week my appetite picked up. I began to feel my old ambition for work returning and could eat a good breakfast because I wanted it, and from that time to this I take Stuart's Dyspepsia Tablets as regularly as I take my meals—not because I now have any trouble with my stomach, but because I don't want to have.

A fifty-cent box of Stuart's Tablets will last me a month and keep my digestion in good order, and I know of no better investment a business man can make."

HOW IS YOUR TYPEWRITER?

Fred McBride, an expert in the repairing of typewriters, is stopping at the Hotel Rich, where he will be located for a week or ten days.

He makes a business of repairing, cleaning, aligning and general overhauling or remodeling of all the standard or leading makes of typewriters, carrying all tools and parts necessary to do the work.

As he does the work here in Fort Wayne it saves the delay necessary in sending them in to be repaired; also expressage both ways, and is on the ground when they are delivered, a point old operators will appreciate.

If your machine is not just what it should be, you had better send for him at the Hotel Rich. He will examine your machine without cost, and tell you just what the repairs will cost, and if you have it done will guarantee satisfatcory work. 9-4t

Subscribe for The Sentinel.

Photo, copyright, 1900, by Rockwood.

MR. ANDREW CARNEGIE.

While organizing gigantic steel and iron combines Mr. Andrew Carnegie finds much time to devote to golf, a sport of which he is an enthusiastic devotee. He is an active member of the United States Golf Association and maintains private golf links not only in this country, but on his estate in Scotland.

From a miniature by Anna Rosser.

MRS. O. H. P. BELMONT.

Having taken a house in Washington, Mrs. O. H. P. Belmont will launch out in a social campaign at the national capital. She is installed in the home of the late Mrs. Washington McLean, Mrs. Dewey's mother. The mansion is admirably adapted for lavish entertaining, and it is expected that Mrs. Belmont, although only the wife of a congressman, will set the social pace for official circles.

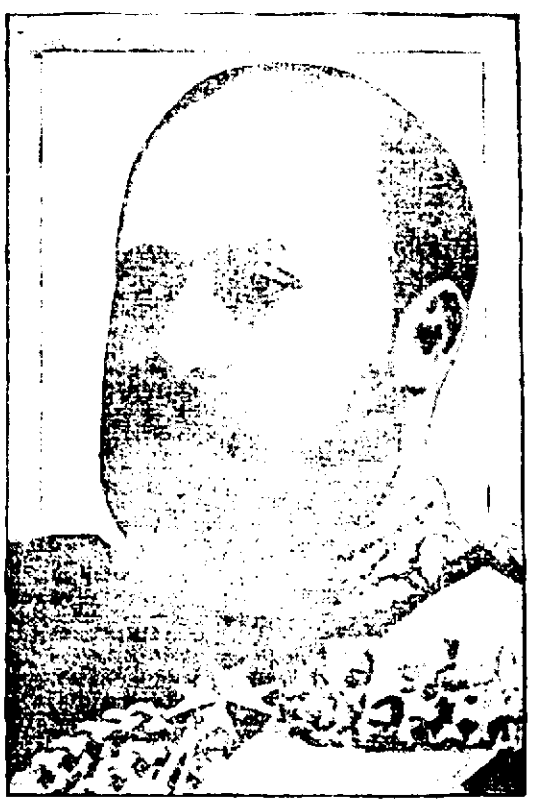

Photo by Lafayette, London.

EDWARD VII, ENGLAND'S NEW KING.

Mrs. Charles Weed of Bound Brook, N. J., owns the most valuable cat in world, a superb French Angora, and $5,000 would not buy it. Napoleon I. is the name of this famous pet, and its silken coat is of the richest golden hue. The beauty occupies luxurious apartments.

Try The Sentinel Want Column.

UNCLE ELI'S FABLES.

The Story of the Traveler and the Lying Guidepost.

[Copyright, 1900, by C. B. Lewis.]

One day a traveler who had journeyed from afar and was footsore and weary reached a crossroads and anxiously looked up at the guidepost to see how far he yet must journey to reach his destination.

"What, still ten miles to Dawsonville?" he exclaimed as he read the legend. "Guidepost, thou art a base

THE TRAVELER SURPRISED.

liar, and, that other men may not be deceived by thee, I will tear thee down!"

He had seized the post to uproot it when a second traveler appeared and cried out:

"Ah, man, tell what hast happened, and what wouldst thou do?"

"This guidepost hast lied to me, and I wouldst destroy it," was the reply. "It saith ten miles to Dawsonville, whilst I know the true distance to be but eight."

"But, on the other hand, it saith the distance to Hunker's Ferry is but five miles, whilst I know the true distance to be seven. Let us pass on together and stop at Cedar Hill, which is but four miles to a rod and where the first building we come to is a saloon."

Moral—There is always an offset for every salvation. M. Quad.

Making His Kick.

Freddy had served a little lunch in his own apartments to a friend or two, the principal dish being a prairie chicken.

"I awaked them," he told the butcher the next day, "what kind of meat they wanted, and they said white meat. When I carved it, haw Jove, it was all dahk meat, and I felt like thutty cents! I want you to make it good, suh."—Chicago Tribune.

Kissing.

Oh, she would miss
A kiss,
Or two
Amiss.
By kissing older women,
Who're mates to capture him in,
When he might garner bliss
Greater by far than this
And kiss
A miss!

Yet he who kisses
A single miss
Full often misses
The best of kisses
That misses kiss
And he who kisses
A single Mrs.
Are often misses
The joys of kisses
That come from misses
Who love to kiss
And seldom miss
A joy like this
Nor kiss amiss
Although a kiss (sometimes) they miss.

Yet he who kisses
A soulful Mrs.
Can testify
The joys that lie
In pleasures such as this is.
Oh, greatest of all kisses
The timid lover misses,
They say, are not the kisses
Of budding misses,
But soulful Mrs
From any Mrs.
Who knows what bliss is
And what a kiss is
And kisses
For sake of kisses
And bliss
Sake.
Oh, take
Your choice, remember, miss
He who kis
A Mrs
Often kisses
The misses,
And sometimes, too, he misses
Both Mrs.
And misses!

—St. Louis Post-Dispatch.

His Unpleasing Way.

"All the clerks in this bookstore detest that man."

"Isn't he a good customer?"

"I should say not! He's always coming in here and wanting to buy some book we haven't got."—Chicago Record.

Rural Burglar Alarm.

"I write to Aunt Tabitha about the robber."

"Well?"

"She sent us a guinea hen; she says they always make a big fuss when a stranger comes on the place."—Indianapolis Journal.

In New Jersey.

Traveler (to native in Jersey)—Say, stranger, are mosquitoes very thick about here?

Native—No; they're long and slim—

W. H. TINSON OBJECTS TO MORPHINE.

He Objected When the Doctors Wanted to Stupefy Him.

ROXBURY, Mass.—Mr. Tinson had a remarkably severe case of sciatic rheumatism, which laid him up entirely. He had a fever, was in bed swathed in cotton batten and red medicinal flannel, and instead of getting better, he got worse. The doctors wished to use morphine, which he would not have. A good friend came along, suggested Ath-lo-pho-ros, and in eight days he was able to go out, and in another five days, to go to his business. Two bottles of Ath-lo-pho-ros did it, and he has never had an attack since.

MORAL—If you have rheumatism use Ath-lo-pho-ros.

Ath-lo-pho-ros

Cures Sciatic RHEUMATISM

Sold by Druggists. Booklet Sent Free.

THE ATHLOPHOROS CO., New Haven, Conn.

ABBEY'S EFFERVESCENT SALT

The Gold Medal at Paris for Purity and Efficacy.

SPLEEN AFFECTION — A teaspoonful in half a tumbler of water night and morning.

E. H. Loughrin, M. D., Kingston, N. Y., says: "I fully believe the favorable verdict given the use of Abbey's Salt. It is a most pleasant remedy, a good stimulant for the liver, and has a tonic effect upon the entire abdominal viscera."

Sold by most druggists, or sent by mail. 25c., 50c., $1 a per bottle.

THE ABBEY EFFERVESCENT SALT CO., 11 Murray Street, New York.

Booklet free on request.

THE UNIVERSAL

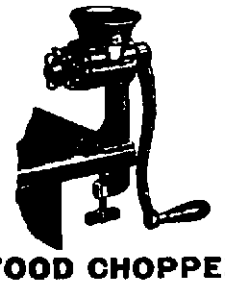

FOOD CHOPPER.

IT WILL CUT Meat and Vegetables COARSE for Hash, Mince Meat, Soups, Stews, Etc.

IT WILL CUT Meat FINE for Hamburg Steak, Sausage Croquets, Patties, Etc.

IT WILL PULVERIZE Crackers, Bread Crumbs, Etc.

FOR SALE BY

H. PFEIFFER & SON,

Phone 484. 9 E. Columbia St. Hardware, Paint and Glass.

J. C. Peltier,

Undertaker and Embalmer,

NO. 17 WEST WAYNE ST.

IS VERY SICK—THE PERSON WHO GETS THE GRIP.....

In getting away from the grip you ought to come to Barney's to keep your feet warm and dry and avoid the grip. We are selling the best line of shoes in the city at lowest prices. Talk about bargains here are a few of them. Men's best felt boots with Candee overs, worth $2.00, we are selling for $1.75. Men's felt boots, with good overs, worth $2.00 and $2.50, we sell for $1.75 and $1.50. Men's best Candee rubbers are selling want for only 85c. Ladies' rubbers from 15c up. Children's rubbers from 10c up. The best Mackinaw socks and overs, worth $2.50 to $3.00, we sell for $1.50 and $2.00. We just received from eastern factories a large lot of gents' fine sample shoes in all leathers and styles. Sell all over for $3.00 and $3.50. We sell them for $2.00 and $2.50. We have the best line of children's shoes in the city in red, black or tan from 75c up.

We give fine Smyrna rugs at

BARNEY'S SHOE STORE.

114 CALHOUN ST. OPP. LIBRARY HALL

Fourteen women received the doctor's degree last year in the University of Zurich.

Business · Directory.

UNDERTAKER.

ROBERT KLAEHN, 39 W. MAIN.

Undertaker, LICENSED EMBALMER.

Office open day and night. Telephones 1258 and 228 Main.

INSURANCE.

D. C. FISHER, Insurance, Real Estate and Loans. No. 24 West Wayne Street, Fort Wayne, Ind.

BANKS.

HAMILTON NATIONAL BANK. Capital, $300,000. Surplus, $150,000. The Hamilton National Bank will pay interest at the rate of two (2) per cent per annum on certificates of deposit if left four months. President—Charles McCulloch. Cashier—John Mohr, Jr.

White National Bank. Corner Wayne and Clinton Sts. CAPITAL, $200,000. SURPLUS, $75,000. Safe Deposit Boxes for rent.

LAWYER, ABSTRACTER OF TITLES. INSURANCE. COLLECTION AND LOAN AGENT. **James E. Graham,** Room 16, Bank Block, FORT WAYNE, IND. Stenographer and Notary Public in office. 'Phone 615 Main.

LONG UNDER WAY

PLANS FOR PURCHASE OF LAFAYETTE STREET RAILWAY

WERE PENDING MANY MONTHS

A. A. PURMAN IS SECRETARY AND GENERAL COUNSEL.

ORGANIZATION IS PERFECTED

PRESIDENT HOLMES IN FORT WAYNE TODAY.

A. A. Purman returned last evening from Lafayette, where at a meeting on Tuesday the organization of the new Lafayette, Purdue and Northern Traction company was perfected. Hugh A. Holmes, of Detroit, the president of the company, accompanied Mr. Purman home and spent several hours in Fort Wayne today, attending to business in connection with the new enterprise. It is learned that plans for the consummation of this gigantic deal have been under way for nearly a year. Within that time the promoters of the new enterprise have made repeated trips to Lafayette, proceeding very quietly, and have also held a number of conferences in this city.

Mr. Holmes was elected president; Joseph T. McNary, of Logansport, vice president; Mr. Purman, secretary and general counsel, and Dr. J. B. Book, of Detroit, treasurer. Little was done at the meeting aside from preliminaries, adopting by-laws, etc., but other details will be rushed through and it is expected the new company will be in charge of the Lafayette street railway lines within thirty days. Mr. Purman stated this morning that $100,000 would be expended at once in improvements and extensions of the system.

Concerning the rumored consolidation of northern Indian electric lines, Mr. Holmes said his company was not in a position to go into interurban business, as it was organized solely to operate the Lafayette city lines. A number of its members are, however, largely interested in other lines, and Mr. Holmes believed there would be close traffic arangements that would mean a practical consolidation of all the important lines in the northern portion of the state.

MISTAKE AS TO MURDOCK.

Lafayette Journal: "James Murdock, who has just returned from the east, had his attention called to the special from Fort Wayne to the Chicago Times-Herald, quoted in this issue, and said that he was not interested in any way with the new company. He inferred the Journal's representative to his son, Charles Murdock, vice president of the Lafayette street railway company, for further information. Charles Murdock said that the company had been asked to set a price on the property and had done so. It has thirty days in which to collect the stock and bonds. The new company has posted a forfeit to bind the option and has sixty days in which to produce the money that is asked for the property. This is the only connection that the Murdock interest has with the new company. Whether the road is sold or not the connection will end when that point is settled."

OLYMPIA BAND FAIR.

The attendance at the Olympia band fair continues to be good in spite of the numerous sleighing parties which attract the interest of the young folks. The Tippecanoe club has decided not to enter the lists for the silk flag, but will champion the cause of one of the working girls' unions provided the Jeffersonian club will take up one of the other unions. The idea is a very good one and would provide a lively competition. The special features for tonight will be a fancy dance by Misses Marian Purcell and Gladys Haskell and a comedy act and stump speech by Professor Most.

ENDS HIS TROUBLES.

Lagrange, Ind., Feb. 13. John S. Stack, a well-to-do farmer north of this city, committed suicide by shooting himself last night. He was arrested last week on the charge of attempting to poison his wife, and the trial had been set for February 25. He leaves a family of four children.

RAISED THE QUARANTINE.

Goshen, Ind., Feb. 13. The old rivalry between the towns of Sturgis and Burr Oak, Mich., has broken out in a new place. The county physician, who lives at Sturgis, was recently called to Burr Oak, and he found in a hotel there what he says is a case of smallpox. He had the building placed under quarantine. The Burr Oak physicians contended that it was chicken-pox, and the Sturgis doctor was called again, and, when he tried to leave the hotel, he found an armed man at each door, and he was informed that he would have to remain a prisoner until he could make up his mind that the patient did not have smallpox. The doctor finally gave the guards the slip and "footed" it back to Sturgis. He raised the quarantine, however.

THE MARKETS.

Chicago, Feb. 13—May wheat opened $\frac{1}{8}$@$\frac{1}{4}$c to $\frac{1}{4}$@$\frac{3}{8}$c lower at 75 to 75$\frac{3}{8}$c, influenced by easiness at Liverpool. Local offerings were absent at the start, but were taken by commission houses. The corn strength following the opening was felt and wheat rallied sharply to 75$\frac{3}{4}$@75$\frac{7}{8}$c during the first hour. Local receipts were 70 cars, 1 of contract grade. Minneapolis and Duluth reported 637 cars for two days compared with 269 last week and 289 a year ago.

May corn opened unchanged to $\frac{1}{8}$@$\frac{1}{4}$c lower at 39$\frac{3}{4}$c to 39$\frac{1}{2}$@39$\frac{5}{8}$c. A good cash demand caused a rally early to 39$\frac{7}{8}$c, a new high record for the option. Receipts were 401 cars since Monday.

Oats ruled firm in sympathy with corn. Receipts were 464 cars since Monday. May opened unchanged at 25$\frac{3}{8}$c and sold to 25$\frac{1}{2}$c.

Provisions opened surprisingly steady in view of a heavy run of hogs and lower prices in the hog market. May pork opened 2$\frac{1}{2}$c lower at $14.10 and sold to 14.12\frac{1}{2}$@14.15; May lard unchanged at 7.52\frac{1}{2}$ and advanced to 7.52\frac{1}{2}$@7.55; May ribs opened 2$\frac{1}{2}$c down at 7.07\frac{1}{2}$ and touched 7.07\frac{1}{2}$@7.10.

THE CLOSE.

Prices at the close were as follows:

Wheat—Feb., 73$\frac{7}{8}$c; March, 74$\frac{7}{8}$c; May, 75$\frac{7}{8}$@76c.

Corn—Feb., 38c; March, 38$\frac{1}{2}$c; May, 39$\frac{3}{4}$c.

Oats—Feb., 24$\frac{3}{4}$c; May, 25$\frac{3}{8}$c.

Pork—Feb., 13.92\frac{1}{2}$; May, 14.12\frac{1}{2}$.

Lard—Feb., $7.45@7.47$\frac{1}{2}$; March, 7.47\frac{1}{2}$; May, $7.55; July, 7.57\frac{1}{2}$.

Ribs—Feb., $7.05; May, $7.10; Sept., $7.20@7.22$\frac{1}{2}$.

Flax—Cash N. W., $1.65; May, $1.65.

CHICAGO LIVE STOCK.

Chicago, Feb. 13.—Cattle—Receipts, 21,000; choice steady, others 5@10c lower. Good to prime steers, $5.00@6.00; poor to medium, $3.40@4.90; stockers and feeders, $2.75@4.50; cows, $2.50@4.20; heifers, $2.60@4.35; canners, $2.10@2.50; bulls, $2.60@4.35; calves, $4.00@6.15; Texas fed steers, $4.00@4.75; Texas grass steers, $3.30@4.00; Texas bulls, $2.50@3.65.

Hogs—Receipts today, 47,000; tomorrow, 30,000; left over, 3,659. Market 5@10c lower, closing strong; top, 5.42\frac{1}{2}$. Mixed and butchers, $5.15@5.40; good to choice heavy, $5.35@5.42$\frac{1}{2}$; rough heavy, $5.20@5.30; light, $5.15@5.37$\frac{1}{2}$; bulk of sales, 5.30@5.37$\frac{1}{2}$.

NOMINATIONS CONFIRMED.

Washington, Feb. 13.—The senate today confirmed the following nominations: James H. Wilson, of Delaware, and Fitzhugh Lee, of Virginia, now brigadier generals of volunteers, to be brigadier generals in the regular army; Col. John C. Bates, U. S. A. (major general U. S. V.) to be brigadier general; Lieut. Col. J. R. Campbell, Thirtieth infantry, U. S. V., to be brigadier general, U. S. V.

CHOATE IS RETICENT.

London, Feb. 13.—Joseph H. Choate, United States ambassador, declines to affirm or deny the report that President McKinley has offered him the office of attorney general of the United States in succession to Mr. Griggs.

PLAGUE IS SPREADING.

Bombay, Feb. 13. The spread of the plague is increasing. There were over 2,000 deaths in this city during the past week, of which number 922 are known to have been due to the plague. The government is devoting its attention to succoring the sick, rather than to preventing the spread of the disease.

LOCAL LINES.

Mrs. Fred J. Rump, of 42 South Wayne avenue, who has been ill from grippe for the past week, is convalescent.

Mrs. Jacob and Mrs. John Kreckenberg will entertain the Sewing society of Emmaus Lutheran church Thursday afternoon at their home, 20 Thompson avenue.

A sleighing party of young people went to the Fox homestead, eight miles east of the city, last evening. Dancing and card playing were the features of the evening, and a dainty lunch was served before the return home.

STOLE A CLOCK

A girl shoplifter stole a clock in a store in New York the other day, but the alarm went off before she reached the door and she was arrested.

Try The Sentinel Want Column.

A SHORT STORY

DANDELIONS.

Oh, mute, wild prophets, what of life know ye,
Of eager breath?
Even as I pass, ye wait your living gold
And grey and hopeless on the morning breeze,
Drop into death.

Oh, wayworn brethren, what of earth know ye,
What end of toil?
Lo, as I grieve, ye bound from chilling sleep,
Kindling the firmament of the somber globe
With beaming life!

—Philip Gerry in Lippincott's.

THE OUTWITTING OF SORROWFUL JIM.

Allyn rode across the prairie joyously and looked longingly toward the east, where the sun was scarce an hour high. The fresh, bracing air seemed to permeate every fiber of his being, and he drew in great breaths of it, feeling a wild sort of pleasure in the mere fact of being alive.

For once in three years he was happy, and he had been in that beatific state for two whole days. The rest of the cowboys of the outfit did not know what to make of it. Cayuse Ike swore he had been "bossed," for Allyn had been nicknamed by the camp Sorrowful Jim, and to see him boyishly exuberant and in a gay humor was an unheard of thing until the last day or so.

Allyn had once made the mistake of considering life a very serious matter indeed, and then, after trying for a year to practice law and not getting any one to practice upon he had given it up in disgust and migrated to the home of opportunity in hope of getting rich.

During his idle hours Allyn had fallen in love, and he took that very seriously also. It went hard with him, for he had nothing on earth except a few bonds an old aunt had left him, and the revenue from them did not amount to $200 a year. At the rate his practice was not increasing Methuselah would have been a youngster compared with Allyn if he waited for the revenue from his profession to enable him to marry.

"Jim," she said, "you are acting very foolishly. What does it matter if you haven't any money? I don't want money. I've got enough, or will have when I am 21, when I get control of it. That would keep us very nicely and would hold us up until you could establish a paying practice. Now don't be silly."

"Nelly," he said solemnly, "I cannot afford to marry now. People would say that I married you for you money, and I don't intend to put myself in a position where such a motive could be imputed to me. It would be unjust to me and to you."

"Well, Jim," and there were tears in her voice, "I don't think you are acting fairly toward me. Here I am an orphan, with nobody on the earth to love except an old guardian, and I despise him. You've made me love you so that life without you will be worse than no life at all, and now you say you cannot marry me until you make what it took my father a lifetime to accumulate. Why, by that time I'll have wrinkles and maybe false teeth and glasses and be a horrid, snuffy, fussy old woman."

"No, Nell, I don't want to make $200 a year. If I had $1000 it would be all right. And it will not take long. Out west I will make it quickly. Just you stand fast and wait for me."

"Oh, I'll wait, but I think you are hateful and pigheaded just the same. Would you marry me if I hadn't any money at all?"

"Yes, gladly, and we would be happy too. You would manage somehow. But now my self respect will not allow me."

So it was that he went to make his fortune and at the same time preserve with his unduly active conscience. To his utter disgust he found, after a year's prospecting, that gold mines were not at all plentiful, and that every foot of the mountains had been prospected over time and again. A year in Mexico assured him that the business of finding silver mines lying around loose had also played out long ago, and that it took lots of capital to start something on a paying basis. Funds were getting low, so he secured a place as one of the herdsmen of the XXX outfit and on account of his grave demeanor was promptly named by the other cowpunchers Sorrowful Jim. And the name stuck to him.

During all his wanderings he had written to Nell as regularly as possible and had begun to regret in a measure his Quixotic adventure. At $40 a month and grub he did not see that a fortune was in immediate prospect. Absence had indeed made his heart grow fonder, and he longed for a sight of Nell's laughing eyes and dimpled face.

Yet he would not acknowledge himself beaten or that he would give in. Much against his inclination he remained consumed with a desire to see her, yet impelled to remain in stiff-necked pride, acting as avant courier and escort for a lot of wild eyed, long horned steers, all the while cursing himself for a fool. So he and the rest of the outfit did not have very much in common together, and he grew more and more unsociable and lonely.

Small wonder was it, then, that when he received a letter from her he felt that his voluntary exile was broken. His penance was done, and he was free to return to civilization and Nelly.

"You come on, Jim, dear," the letter said—"that is, of course, if you care to take an almost dowerless bride. I have now only enough left to bring me in $200 a year—exactly what you had. I do not own another thing on earth. I had concluded that the money without you is not worth having, and as long as you are so stubborn about it I saw that I must give in, so I have done so gladly. I have got to be 21, as you know, and have absolute control over my property. So, in order to get you, I have given away my fortune.

"You have cost me nearly $100,000, so I'm of the opinion that you had better come on and deliver yourself up as a victim. I don't propose to tell you another thing about it, as you have no right to know now. After—after—oh, well, some time I will tell you what I did with the rest of the money, but just now it is no affair of yours. You will simply have to take my word for it. Come on, Jim. I am anxious to see you."

So it was that Jim was so happy. He had only two more days to wait; then he would get his month's wages. He had $100 saved up, and he reflected that he and Nelly would manage to get along nicely on that for awhile. His pride was riding rampant, also, and his conscience was very self satisfied, indeed, for had he not held out against the allurements of beauty, wealth, position, ease—everything? It was a victory well worth rejoicing over.

* * * * * * *

The ceremony was over, the few intimate friends had taken their departure, and Jim and Nell looked at each other in a bewildered sort of way.

"I think we ought to take a trip, Jim. I'm so deadly tired of this place. I don't know what to do. Let's go to Europe. I've always wanted to go there."

"Nelly, are you daft? I can't afford a trip to Europe, and you know it. And you haven't any money either, so how are we to go?"

"I think it is very unkind of a person of your wealth to be taunting me with my poverty. For a man as rich as you, I think you are undoubtedly close." Her eyes twinkled merrily. "I want to go to Europe, and now I've got you to go with me you ought to be glad of the opportunity."

"Nell, dear, if I could afford it you know I would be delighted to take you."

"Well, you can afford it."

"I tell you I cannot."

"I know better—you can. Why, just look at these," and she handed him a bundle of books and papers. He picked up the first one and read the inside page: "First National Bank, in account with James M. Allyn. Deposited May 1, $25,000; May 9, $12,000; May 12, $12,000.

"What does this mean, Nell?" he asked wonderingly as he looked at another book and read: "Received May 9, bonds, mortgages, stocks and securities duly transferred and assigned to James M. Allyn, and aggregating $150,000, and more particularly described as follows: The Trust and Safe Deposit company." Nell was hugely enjoying the situation. She seated herself on the arm of the chair and said:

"You dear old stupid, mulish, stubborn thing, I told you the truth, for I gave everything I owed to you before I wrote that letter. I told the truth, for I received just enough to bring me in $200 a year."

"Well, I'll be"— She kissed him and stopped the word.

"Are you going to Europe?" she asked.

"Yes. I think I would enjoy the trip myself, but don't you think you paid too much for me?"

"Oh, I don't know. Not as long as you are nice as you are now. Come on. Let's get ready and catch the steamer leaving tomorrow evening."—St. Louis Star.

An Irishman's Ruse.

In the pioneer days of Victoria, B. C., a Hibernian drayman, whose property abutted on to that of a merchant, was very much disgusted to find that the merchant's chickens were constantly in his little garden patch and would root up his flowers and vegetables.

Appeals to the merchant, who was a patron of the drayman, were of no avail, so the following ruse was adopted:

Our friend from the Emerald Isle purchased some eggs and placed them here and there in his garden. He then awaited the merchant's wife, who would call the chickens to feed them, and in full view of the lady picked up the eggs and put them in his hat.

The lady asked Mike what he was doing.

"Oh, getting a few eggs for my breakfast," said he.

"Well," said the lady, "you have no chickens. The eggs are mine."

"Oh, sure are they, mum. Then what do they do in my garden? Anything on my premises is my own."

After this the fence was made chicken proof, and Mike had no more trouble.—London Tit-Bits.

A Story of Dumas.

One day Alexandre Dumas visited Marseilles and made a trip to the Chateau d'If to visit the palace he had helped to make famous. The guide showed him everything; also the subterranean passage by which Edmond Dantes and Abbe Faria used to visit each other. "This passage was dug by Abbe Faria by the aid of a fish bone," the guide explained. "M. Dumas tells about it in his story of 'Monte-Christo.'"

"Indeed," replied the author. "Alexandre Dumas must be familiar with all the surroundings here. Perhaps you know him?"

"I should think so. He is one of my best friends."

"And you are one of his," replied the hospitable scribe, letting 2 louis d'or slip into the hand of the astonished guide.

Scientific Research.

Jester—Old Squeezit has agreed that after his death his body shall be turned over to the university in the interests of science.

Jimson—Interests of science?

Jester—Yes; all Squeezit's relatives have insisted that he has no heart; the doctors are going to find out.—Ohio State Journal.

Sore Hands Cured

I WAS troubled with hands so sore that when I put them in water the pain would near set me crazy, the skin would peel off, and the flesh would get hard and break, then the blood would flow from at least fifty places on each hand. Words can never tell the suffering I endured for three years. I tried at least eight doctors, but my hands were worse than when I commenced doctoring. I tried every old Granny remedy that was ever thought of without one cent's worth of good and could not even get relief. I would feel so badly mornings when I got up, to think that I had to go to work and stand pain for eight or nine hours, that I often felt like giving up my job, which was in the bottling works of Mr. E. L. Kerns, the leading bottler of Trenton, N. J., who will vouch for the truth of my suffering. Before I could start to work, I would have to wrap each finger on both hands, and then wear gloves, which I hated to do, for when I came to take them off, it would take two hours and the flesh would break and bleed. Some of my friends who had seen my hands would say, "If they had such hands they would have them amputated"; others would say "they would never work," and more would turn away in disgust. But thanks to CUTICURA, the greatest of skin cures, it ended all my sufferings. Just to think, after doctoring three years, and spending dollar after dollar during that time, CUTICURA cured me. It has now been two years since I used it and I do not know what sore hands are. I never lost a day's work while I was using it or since, and I have been working at the scouring business, and in acids, etc.

THOS. A. CLANCY, 310 Montgomery St., Trenton, N. J.

Complete External and Internal Treatment for Every Humor.

Cuticura THE SET, $1.25

MILLIONS USE CUTICURA SOAP EXCLUSIVELY

For Preserving Purifying and Beautifying the Skin Scalp Hair and Hands.

YOU HAVE BEEN LOOKING

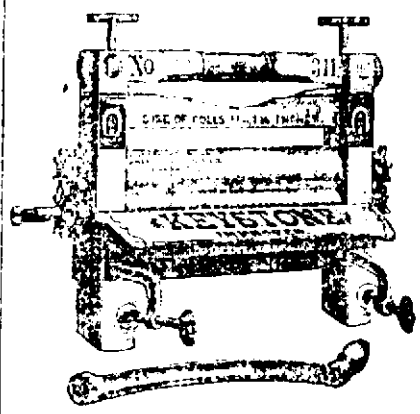

For a first-class Wringer at a moderate price. Here it is. The KEYSTONE Wringer, with three year guaranteed rolls, is the greatest Wringer bargain ever offered.

C. C. SCHLATTER & CO.

HARDWARE AND CUTLERY, 38 AND 40 E. COLUMBIA ST.

A Grand Opportunity.

$30,000 WORTH

Of Diamonds, Watches, Clocks, Jewelry and Silverware, all to be sold regardless of cost, in order to retire from business. A few of our bargains---Gents' Gold Filled Watches, Elgin movement, $10.00...Ladies' Gold Filled Watches, with Elgin movements, $7.65...A fine line to select from.

P. SHERZINGER, PIONEER JEWELER, No. 78 Calhoun St. Established 1865.

"I was insulted grossly dis mornin'."
"How so?"
"Well, when I stepped from my private car, dey immediately fill'd it wid hogs."

No one would ever be bothered with constipation if everyone knew how naturally and quickly Burdock Blood Bitters regulates the stomach and bowels.

Cures croup, sore throat, pulmonary troubles—Monarch over pain of every part. Dr. Thomas' Eclectric Oil.

No man can cure consumption. You can prevent it, though. Dr. Wood's Norway Pine Syrup cures coughs, colds, bronchitis, sore throat. Never fails.

Everybody's liable to itching piles. Rich and poor, old and young—terrible the torture they suffer. Only one sure cure. Doan's Ointment. Absolutely safe; can't fail.

DR. IMAN'S KIDNEY CURE CURES.....

Instant relief for Backache, Bladder and Kidney trouble. For sale at all druggists.

A. Hattersley & Son,

PLUMBERS,

STEAM AND

GAS FITTERS,

48 E. MAIN STREET,
FORT WAYNE, IND.

N. W. BLOOM,
107 CALHOUN STREET.
Funeral Director
—AND—
..... Embalmer.
TELEPHONE 362.

Wringers,
Sad Irons,
Meat Choppers,
Food Choppers,
Complete Stock
Builders' Hardware.

F. M. Smith & Co.,
22 Calhoun Street.
BOTH PHONES.

CELERY KING
NATURE'S CURE

A Girl's Experience.

My daughter's nerves were terribly out of order. She was run down and weak; the least noise startled her, and she was wakeful at night. Before she had taken one package of Celery King the change in her was so great that she could hardly be taken for the same girl. She is rapidly growing well and strong, her complexion is perfect, and she sleeps well every night.—Mrs. Lucy McNutt, Brush Valley, Pa.

Celery King cures Constipation and Nervous Headache and Kidney Diseases. 4

BEST FOR THE BOWELS

If you haven't a regular, healthy movement of the bowels every day, you're sick or will be. Keep your bowels clean and healthy with Cascarets. The gentlest and most perfect cathartic. The smooth, easy way to keep the bowels clean and in healthy condition.

CANDY CATHARTIC
Cascarets
TRY MY WORK WHILE YOU SLEEP

EAT 'EM LIKE CANDY

Pleasant, Palatable, Potent, Taste Good. Prevent Sickness. Weak Stomachs, Torpid Liver, or Sluggish Bowels cause a world of misery. All druggists sell them, 10c, 25c, 50c. Sample and booklet on health free. Address 420
STERLING REMEDY COMPANY, CHICAGO or NEW YORK.

KEEP YOUR BLOOD CLEAN

BUY THE GENUINE
SYRUP OF FIGS
MANUFACTURED BY
CALIFORNIA FIG SYRUP CO.
IN ORDER TO GET THE GENUINE

DR. S. H. HAVICE,
EYE, EAR, NOSE AND THROAT
SURGEON.
26 WEST WAYNE STREET.
GLASSES ADJUSTED.
Office hours—8.30 to 10 a. m. and 2 to 4

The first Mulberry tree in America was brought from France in 1826, with the expectation of establishing mulberry groves in New York.

HORRIBLE WRECK

TWO ENGINES BACK AGAINST A TRAIN.

CAB CRUSHED IN COLLISION

FIREMAN GLENN CAUGHT AND INSTANTLY KILLED.

CHAS. SMITLEY LOSES LEG

ENGINEER BEN THOMPSON HAS RIBS BROKEN.

As a result of a railway accident at Plymouth at 1:20 o'clock this morning, one man is dead, another maimed for life and another injured so badly that he will be disabled many weeks, should he be so fortunate as to recover at all. The unfortunates are:

Charles E. Glenn, fireman, killed.

Benjamin F. Thompson, engineer, one rib broken, injured internally and left hand lacerated.

Earl Smitley, brakeman, right leg crushed above the knee; had to be amputated.

THE COLLISION.

The train was the second section of eastbound freight No. 78, in charge of Conductor H. P. Jones. It was a double-header, hauled by engines 56 and 256, in the order named. In the cab of the forward engine were Engineer H. S. Wills and Fireman M. C. Wolford, while the cab of the second engine was occupied by Engineer B. F. Thompson and Fireman C. E. Glenn.

The train stopped at Plymouth and the engines were cut loose and sent forward a considerable distance to the water station for water. En route back the engines collided with the train with force sufficient to drive the tender of the second engine, No. 256, through the cab. Fireman Glenn was in the act of putting in a fire and he was carried forward by the weight of coal in the tank and crushed to death against the head of the boiler. His left elbow evidently passed into the firebox door, for the arm was burned until only the stub at the shoulder and the hand and a small portion of the forearm remained. The clothing and the flesh of the left side of his body and head were also nearly consumed by fire, while other portions of the body, head and limbs were crushed into an almost unrecognizable mass. Engineer Thompson, the only other occupant of the cab, did not hear a cry or moan from his fireman and it is believed that death was instantaneous.

Engineer Thompson was jammed against and through the cab window and it was the glass from this that cut his left hand. Although severely injured, as stated, Mr. Thompson was able to remain at the scene and assist in the rescue of the fireman and brakeman until he was relieved by others. He came to Fort Wayne on No. 6, at 5:20, and is now at his home, 156 Wallace street, where Dr. E. J. McOscar is looking after his injuries.

Brakeman Smitley, it is supposed, was on the rear end of the tank, for the purpose of making the coupling when the engines reached the train. The shock of the collision knocked him from the tank to the tracks, where the wheels passed over his right leg, crushing it.

VICTIMS BROUGHT HERE.

As soon as the news of the accident reached the railway officials, a special train equipped with stretchers and carrying Dr. C. B. Stemen and some of the railway men, was dispatched to the scene. At 9 o'clock it returned to the city, having on board the remains of Fireman Glenn and the injured Brakeman, Mr. Smitley. The dead man was taken to the Peltier morgue, where the body is being prepared for burial. This evening it will be shipped on No. 20 to Wellsville, Ohio, and thence to the home of the elder Glenn.

HIS LEG AMPUTATED.

Brakeman Smitley was taken to St. Joseph hospital, where Dr. C. B. Stemen, assisted by others, amputated the mangled limb at noon. Previous to the operation Mr. Smitley seemed rational and conversed with those about his couch concerning the accident. To W. H. Reed, his brother-in-law, he said he was unable to explain the accident. He was not certain as to his location on the tender and did not know his leg was injured until he saw the almost severed portion of the limb lying in the snow. The operation was successfully performed and as the unfortunate man possesses a strong constitution and vigorous health, there is no reason to doubt his recovery. Mr. Smitley is single and makes his home with his sister, Mrs. W. H. Reed, of 412 Clinton street. His parents are well known citizens of Hoagland.

THE DEAD FIREMAN.

Charles E. Glenn, the dead fireman, was about 26 years old. He was born upon a farm near Mt. Homer, Ohio, near the Pennsylvania state line, where his aged parents now reside. He began railroading upon the Cleveland and Pittsburg branch of the Pennsylvania lines and was thus engaged when war with Spain was declared. He enlisted in the Eighth Ohio regiment and served in Company K, of that regiment, in Cuba during the war. At the close of hostilities Mr. Glenn returned to the United States and for a short time was engaged in railway work in Iowa. On Christmas, 1899, a little over a year ago, Mr. Glenn arrived in Fort Wayne and soon afterwards assumed the position which ended so tragically last night. When the battery was organized here, a short time ago, Mr. Glenn was one of the first to attach his name to the membership roll. He was honored by the members, who elected him to the office of first sergeant.

THE WRECK A MYSTERY.

Considerable mystery surrounds the wreck. It is supposed that after the train was left alone upon the tracks at O N tower, it moved forward some way, perhaps through leakage of air, and the movement was not noticed in time to avert the collision. As stated, this is mere conjecture, but the circumstances seem to make the theory plausible. The matter will be thoroughly investigated, when the mystery will undoubtedly be removed.

The loss to rolling stock was not serious, it consisting of the demolished cab and the breaking of the draught rigging of three cars.

CELRO
A REVELATION

COLDS

The quickest relief, for a cold, is by Scott's emulsion of cod-liver oil.

We all have colds, you can try it and see. You will find the edge taken off in a night; and, in three or four days, you'll be wondering whether that cold amounted to anything anyhow.

That's relief. If you tackle it quick, the relief is quick and complete, if you wait till the cold is in full possession of head and lung, why, of course, the relief is quick if it comes in a week.

A little emulsion won't clear and restore your whole breathing-machine in a minute; don't be looking for miracles.

Scott's Emulsion, 50c. and $1.00; all druggists.
SCOTT & BOWNE, 409 Pearl street, New York.

MR. MARTIN DEAD.

Local Wabash officials have been notified of the death of M. M. Martin, which occurred yesterday at his home in Litchfield, Ill., from paralysis. Mr. Martin was general superintendent of the car department of the Wabash system and was one of the best known men in that branch of railway work in this country. He was also one of the leading officials of the Master Car Builders' association. The funeral will take place Thursday afternoon at Litchfield.

NEW ENGINE RULE.

Road Foreman C. R. Colmey, of the Pittsburg, has adopted the rule of regularly assigning passenger engines and crews, and finds the system more satisfactory than the old one. Formerly the "rounds" system was employed; that is, the first engine to come in was the first to leave again, regardless of size of train or condition of locomotive. Under this rule it sometimes happened that the weakest locomotive had the heaviest train. Another advantage of the new system is that it gives regular and ample time to cool and clean the engine. The new rule went into effect Sunday.

HILL HAS A FEW REMARKS.

President James J. Hill, of the Great Northern, says: "The forces likely to determine in future the construction of new lines of railway in the United States are the need for better terminal facilities and the special requirements of particular sections. That the building of great trunk lines has come to an end is shown, I think, by the fact that during the past dozen years there has been a steady decline in railway construction in all parts of the United States. A railway that will not yield a prospective profit to its projectors has no legitimate reason for existence, and as the existing lines between the west and the east are prepared to transport twice or thrice the tonnage now offering, or likely to offer for many years to come, to attempt to parallel them with new ones would be a financial blunder little better than a crime. The competition of older rivals and the consequent division of business would render the stocks and bonds of the newcomers practically worthless, and investors have learned caution from disasters of the past. Lines now in operation are pretty sure to seek and secure improved outlets, and there is bound to be a small but steady increase in mileage having for its object the development of some particular interest or section; but more than that should not be looked for in the near future. Indeed, in most of the states of the east and middle west the existing mileage supplies all the facilities wanted. In such states no considerable amount of new mileage can be built with the assurance of profit, and this fact will exert a salutary influence in checking ventures and compelling obedience to the very excellent rule that where a line is capable of handling the transportation of its section the construction of a second should not be undertaken. Capital seeking investment will be mainly directed in future to the development of urban and interurban electric railroads, a department of transportation which is still in its infancy."

MR. BURGESS VERY SICK.

C. E. Burgess, passenger conductor on the Nickel Plate, went to Mt. Clemens, Mich., yesterday to enter the sanitarium for treatment. Mr. Burgess has been sorely afflicted with inflammatory rheumatism and has been unable to work for several weeks. Conductor C. W. Zeigler is looking after Mr. Burgess' run.

INDUSTRIAL NOTES.

Machinist Herman Begel, of the Bass shops, is sick.

Wabash engine No. 1 left the shops today, after receiving repairs.

Harry Templar is at his desk in the electric offices today. He was sick yesterday.

Conductor William Kitselman, of the Nickel Plate, is taking a few days' rest.

Martin Henschler, Frank Degges and John Linden, of the Bass blacksmith shop, are sick.

Charles Laughlin, who was sick, reported for work at the Pittsburg boiler shop this morning.

Mrs. J. E. Allen, wife of the Nickel Plate conductor, is quite sick and he is off duty in consequence.

C. W. Koenig, who had been sick a week, reported for work in the Pittsburg blacksmith shop this morning.

Warren Carpenter, foreman at the electric works, is sick and John Felderspell is acting in that capacity.

Charles Green, a construction man, who has been sick, left this morning in the interest of the electric company.

Engineer John Brennahan, of the Nickel Plate, has been transferred to Bellevue to preside at the throttle of a yard engine.

Machinist H. M. Hayes, who recently took a position in the Pittsburg shops, resigned this morning and will leave the city.

George A. Sink, foreman of the Pittsburg blacksmith shop, is in Columbus, Ohio, today looking after some railway business.

John Waldman, who recently took a position in the Pittsburg boiler shop, is today engaged in moving his family and household goods here from Avilla.

Henry Shuster, Jacob Waldschmidt, William Brossard, Jerre O'Connor and Frank Turner are sick and John Wilhelm and J. H. Cody are off by permission. All are Pittsburg shopmen.

All the men at the Pittsburg shops are being photographed in groups, each department separately. The machinists, blacksmiths and boilermakers have already been photographed and the artists will take pictures in the other departments tomorrow and the following day.

The Wabash earnings for the first week in February amounted to $319,406.38; decrease, $2,150.88; for the fiscal year from July 1 to date, $10,941,907.07; increase, $660,972.43.

Frank Beney, foreman of the Bass boiler shop, went to Lima this morning on business for the company.

Brakeman L. Schoonover, of the Nickel Plate, was taken sick in Bellevue yesterday and Brakeman Pat Miles was sent there to take the sick man's place.

Charles M. Hays, who is looked upon as one of the ablest railway managers in the country, was eighteen years ago a $75 a month clerk of the St. Louis and San Francisco road at St. Louis.

Blacksmith Charles Freese has returned to work in the Kerr Murray shops, after a three weeks' sickness. Hiram Danner has taken a position in the foundry department of the same establishment.

"Bob" Fitzsimmons, ex-champion of the prize-fight arena, and his theatrical troupe were passengers on Nickel Plate train No. 1 yesterday. The train was late and did not pass this city until after 2 o'clock.

Hon. J. H. Bass, while in St. Louis Monday, met and conversed with Joseph Ramsey, vice president and general manager of the Wabash, upon the proposed Butler line. Mr. Ramsey seemed of the opinion that the line would be built.

Thomas B. Lynch, who on February 1 retired as assistant general passenger agent of the Great Northern road, will take a position with the Philadelphia and Lehigh traction company, of Philadelphia, the control of which is in the hands of Tom Johnson. Mr. Lynch is his brother-in-law.

The Chicago and Northwestern will make improvements in a suburb of Chicago which will involve an expenditure of $2,000,000. A suburban passenger station is to be erected exclusively for suburban traffic and will be as fine in accommodations and architectural beauty as talent and money can make it.

J. C. Morse, traveling freight agent of the Erie Dispatch, is said to be the oldest traveling freight agent in this country. He began his railroad career as agent of the Michigan Southern at Three Rivers, about the time it was opened for business. For the last thirty years he has represented the South Shore line, later absorbed by the Erie Dispatch. He is now seventy-eight years of age, is in excellent health, very active and popular. He never used tobacco or intoxicating liquors.

The natives of Morocco, who have immortalized the Midway of Chicago and other world's fairs, have returned home with tales of the wonderful wheel that would turn the fair visitors high above terra firma and give a fine view of the surrounding country. Now an enterprising tavern keeper of Morocco has built a lot of miniature Ferris wheels in somewhat primitive fashion which are receiving generous patronage.

Skelton has opened a Milk Depot at 25 West Main St. 13t2

The establishment of a mint in Canada will make the fourth branch of the British mint in operation outside London. The other three are located in Australia, in Melbourne, Sydney and Perth, respectively. The value of the gold coin output from these four mints during 1899 was as follows: The royal mint, London, $42,601,555; Melbourne, $28,138,835; Sydney, $16,620,000; Perth, $3,458,530.

Subscribe for The Sentinel.

Bon Ami
The Finest Cleaner Made
Contains no coarse grit to scour and wear out surfaces.

A PIPE DREAM.

Weary Willie—I wuz bubbling thro'de park in my new autymobeel de udder day, when—
Tattered Tomkins—Fade away! Shuffle dat pack an' take anudder draw!

van Houten's Cocoa
is of Unequalled Value as a Household Beverage. Economical, Easy to make—Easy to Digest. Exquisite Flavor.
Manufactured by Van Houten & Zoon, Weesp, Holland.

Olympia Band Fair.

Every Night this Week at the TRI-STATE BUILDING.

A good time for everybody. Booths of all kinds. Band Concert every night and contests of all kinds. Get into the game and have some good fun.

Prof. Charles J. Mest, who has already demonstrated that he is a "warm member," has been engaged for the entire week and will present something new each evening.

Madam Wing, the Fortune Teller, will give a brief reading each night for a dime per reading.

CONTESTS.

Silk Flag to the most Popular Labor union, closes Monday, Feb. 18.
Bed Room Suit to most popular lady, closes, Feb. 18.
Dining Room Suit, closes, Feb., 18.
Leather Couch to most popular Doctor or Dentist, closes, Feb. 18.
Homely Man contest, closes, Saturday, Feb. 16.
Doll to most popular Miss, closes, Friday, Feb. 15.

DAILY PROGRAM.

WEDNESDAY—Band Concert, 8 p. m.
Special—Fancy Dance by Misses Marion Purcell and Gladys Haskell.
Prof. Mest, impersonating Sousa, Comedian, Stump Speech, Dance.
THURSDAY—Orchestra Concert, 8 p. m.
Prof. Mest as a Dutch Comedian.
Special—Prize Cake Walk; prize, $5 in gold.
FRIDAY—Band Concert, 8 p. m.
Prof. Mest in Funny Farce, "Long Distance Telephone."
11 p. m.—Close of Doll Contest.
SATURDAY—Orchestra Concert, 8 p. m.
Special—Miss Florence McMullen, Elocutionist.
Prof. Mest, Human Pin Cushion, Glass and Poison Eater.
Close of Homely Man Contest.
MONDAY—Band Concert, 8 p. m.
Special—Prof. Mest, Piano and Vocal Solos.
10 p. m.—Close of Bed Room Suit Contest.
10:30 p. m.—Close of Dining Room Suit Contest.
11 p. m.—Close of Leather Couch Contest.
11:30 p. m.—Close of Silk Flag Contest.

The Silk Flag is on exhibition in the window of the Rurode Dry Goods Company.

Admission to the Fair, including free ticket to the dance, 10 cents.

...SOME LEFT...

So great the crowd of pleased purchasers attracted by the .....

Big Consignment Silk Sale

They will not begin to last the length of time advertised. There is still left, however, a good assortment of the wonderful bargains.

There is a time for Everything
And now is the time to buy

Muslin Underwear.....

And The Wayne Dry Goods Co., is the place to buy it.

There are two very good reasons that can be given as proof for this statement.

The First is---The make we carry.
The Second is---The prices we make.

From the knowledge which years of experience in the business has given us, and from the endorsement of this manufacturer's make, by what we have no hesitancy in pronouncing the best class of trade in the city, ladies who will buy only the best goods that can be procured in this line, we are convinced that we are handling—in quality of material and construction and in beauty of style and finish, the finest line of

Ladies' Muslin Underwear IN THE MARKET.

We have just opened our complete spring assortment of these beautiful goods and invite your inspection and comparison with any other line in the city.

Our New Embroideries

Are also on sale and you have only to examine them to know that they are the same superior grades that have gained for us the reputation of always showing the best qualities and best assortment of Hamburg, Nainsook and Suisse Embroideries in the city.

Wayne Dry Goods Co.,
96 Calhoun Street.

People in New York state have learned with disagreeable surprise that out of every 300 inhabitants within its borders is an inmate of some kind of hospital for the insane. The commission in lunacy reports that in all there are 23,000 insane patients in the state.

RURODE'S....

THE WHITE SALE

Is attracting throngs of delighted buyers. Our display of

Muslin Underwear, Laces and Embroideries, White Goods, Etc.

Is by far the best we have ever made, and the lowness of the prices considering the beauty and quality of the goods is winning the trade of the most critical buyers. See our showing while it is new and fresh.

Our Cloak Department

Offers some phenomenal values. Room must be made for new goods that are coming in. The spur of reduced prices must hasten the selling of all surplus stock.

Wrappers.

Standard quality calico wrappers in choice styles, were 75c and 87c. NOW 50c EACH.

Fine cambric and percale wrappers, well made and perfect fitting, were $1.00. NOW 75c EACH.

Fleeced flannelette wrappers, all good styles, reduced from $1.25, $1.35 and $1.50 to 98c EACH.

Dressing Sacques.

Fleece lined dressing sacques, in blue and white and black and white, reduced from 75c and 87c to 48c EACH.

Fancy dressing sacques in flannel, nicely trimmed, down from $1.00 and $1.25 to 75c EACH.

All-wool eiderdown dressing sacques, former price $1.25 and $1.50. NOW 98c EACH.

Jackets and Skirts.

150 Jackets in kerseys, meltons, cheviots and coverts, all shades and sizes, reduced from

$5.00 to $2:50.
$6.50 to $3.50.
$9.00 to $4.5.0
$10.00 to $5.00.
$12.00 to $6.00.

25 walking skirts in black and oxford grey, reduced from $6.00 and $6.50 to $1.94 EACH

The Rurode Dry Goods Co.

For Tomorrow and Friday.

Taft's

Fort Wayne's Greatest Bargain Store

For Tomorrow and Friday

We always have the Greatest Dry Goods and Cloak bargain attractions in Fort Wayne. Here are a few for tomorrow and Friday.

Black figured percola dress goods, 12-in., our best 75 cent quality, sale price.
59 cents.

Men's 50 cent shirts and drawers, fleece lined, sale price.
25 cents.

Heavy fleeced large size cotton blankets, the same that sold for 98 cents, sale price.
69 cents

Ladies' wool hose and men's wool socks, 25 doz., worth 25c and 35c a pair, sale price.
15 cts. a pair.

Electric seal muffs, best $1.98 muffs, at
98 cents

Children's jackets for ages from 4 to 6 years, worth from $1.98 to $2.50, sale price.
98 cents.

Outing cloths, new patterns, soft and heavy, the 10 cent kind, sale price.
7 1-2 cents

Embroideries, one immense lot consisting of lunches of varieties, at
5 1-4, 10, 15 and 19 cts.
WORTH DOUBLE.

Ladies' $5.00, $6.00 and $7.00 long plush capes, sale price.
$3.75

Have You Seen Our Great Cloak Bargains.

$5.00 jackets going for $1.50. $6.00 and $7.00 jackets going for $2.50. $7.50 to $8.00 jackets going for $3.98.

$10.00 to $15.00 jackets going for $5.00. $16.50 to $25.00 jackets going for $7.50.

The Evening Sentinel.

WEDNESDAY, FEB. 13, 1901.

OUR TELEPHONES.

Editorial Rooms..... 650
Business Office..... 173

THE WEATHER.

Chicago, Feb. 13.—Forecast for Indiana: Fair tonight and Thursday; warmer in west portion Thursday; variable winds.

LOCAL LINES.

G. F. Trier is at Anderson on business.

F. L. Wilt, of Montpelier, is at the Randall.

Hon. T. E. Ellison returned last evening from Chicago.

Mr. and Mrs. A. Lehman, of Peru, are at the New Aveline.

Miss Frank Tait will soon leave to attend the millinery openings in Chicago.

Deputy United States Marshal E. O. Rose, of Angola, was in the city today.

Ora Seaney left today for New York city to purchase a spring stock of millinery goods.

The S. W. Stirk circle will meet tomorrow afternoon with Mrs. Harr, 142 Fairfield avenue.

Brother Fabian, C. S. C., of the Ave Maria of Notre Dame, is in the city on a visit at the bishop's residence.

Elizabeth, the infant daughter of Mr. and Mrs. R. S. Bradshaw, who has been quite ill, is now convalescing.

Bishop Alerding and Rev. John Bathe went to Lafayette today to attend a meeting of the board of the Lafayette Orphans' home.

A large sleighing party of twenty-five couples made an enjoyable visit to the home of Mr. and Mrs. F. W. Meyer, east of the city, last evening.

Mrs. C. H. Getz, who was called home by the illness of her husband, is now very sick at Scranton, Pa., and will be unable to attend the funeral of her mother, Mrs. W. M. Barnard.

Invitations have been issued for the marriage of Charles Heathman and Miss Olive Archer, which will be solemnized February 21. Mr. Heathman is electrician for the Edmunds company.

Mrs. M. P. White, of Philadelphia, who is to address a union mass meeting at the First Presbyterian church on Thursday evening on Mormonism, spent two years among the Mormons and is thoroughly familiar with her subject.

Zion's classis of the Reformed church held a meeting on Monday in Salem Reformed church and transacted considerable current business. Out-of-town members of the classis who were present were Revs. Hirsch, of Auburn; Bornhort, of Berne; Winter, of Huntington, and Grimmer, of Marion.

Mr. and Mrs. J. Rear gave a very pleasant sleighing party last evening in honor of the birthday anniversary of R. Karne. The residence of Mr. and Mrs. Redding, at Sheldon, was the objective point, and an oyster supper was served at a late hour. A delightful musical program was furnished by Mr. and Mrs. Charles Kaiser and Mr. and Mrs. Romacke, of Lakeside.

CALIFORNIA DRIED FRUITS.

Santa Clara Prunes, small, 5c lb.
Santa Clara Prunes, large, 9c lb.
Choice Ruby Prunes, 10c lb.
California Peaches, 10c lb.
California White Nectarines, 12c lb
California Pears, halves, 12c lb.
Moore Park Apricots, 12c lb.
Pitted Plums, 12c lb.
Choice Muscatel Raisins, 8c lb.
Best Muscatel Raisins, 10c lb.
New Blackberries, 10c lb.
New Pitted Cherries, 23c lb.
New Dried Raspberries, 25c lb.
WHITE FRUIT HOUSE.

Buy Egg Baking Powder, at Skelton's, 25 West Main Street. 13-2t

CALIFORNIA CANNED GOODS.

Best Apricots, 16c can.
Best Egg Plums, 16c can.
Best Green Gages, 16c can.
Best Pears, 17c can.
Lemon Cling Peaches, 17c can.
Yellow Crawford Peaches, 18c can.
Best White Cherries, 20c can.
WHITE FRUIT HOUSE.

Skelton has opened a Milk Depot at 25 West Main St. 13t2

SNAP SHOT ON CANNED GOODS.

Extra Bartlett Pears, 3-lb can, 10c.
Cal. Egg Plums, 3-lb can, 10c.
Fancy Yellow Peaches, 3-lb can, 15c.
Cal. White Cherries, 3-lb can, 22c.
Cal. Lemon Cling Peaches, 17c.
Fancy Cal. Apricots, 3-lb can, 14c.
Refugee String Beans, 3-lb can, 10c.
Refugee String Beans, 2-lb can, 7c.
Finest Golden Wax Beans, 14c can.
Choice Sugar Corn, 8c can.
Fancy Moore Sugar Corn, 10c can.
Solid Pack Tomatoes, 9c can.
Lake Shore Pumpkin, 8c can.
Grated Pineapple, 3-lb can, 10c.
GREATEST GROCERY CO.

E. H. Belden is transacting business in Chicago this week.

S. A. Burrows is recovering from an illness of five weeks with the grip.

A case of diphtheria has been reported to the health office from 103 East Madison street.

The ladies of the Baptist church will conduct a rummage sale the latter part of this week in the Arcade.

Architect J. M. E. Riedel is preparing plans for the remodeling of the residence of C. Bruns, on Wallace street.

Rev. J. M. Field, of Buffalo, N. Y., will occupy the pulpit of the First Baptist church at both services next Sunday.

The last of the series of progressive pedro parties to be given by the Knights of Columbus will be given this evening.

Mrs. Willard Lyon will address the congregation of the Third Presbyterian church at the regular prayer meeting this evening.

A. C. Gocke, the Broadway druggist, is confined to his home as the result of an injury received while participating in a sleighing party a few days ago.

A large number of tickets have been sold for the dance to be given by the juniors of the high school to the senior class. The dance is for the benefit of the athletic association.

Fred Rump & Bro. were this morning awarded the contract for the construction of a double brick residence for Cy Greensfelder, which will be built at the corner of Wayne and Ewing streets.

The Fort Wayne Elks who visited Lafayette yesterday all returned this morning except Frank Falker, who went with Major Wilson to Indianapolis to do a little regulating on the charter amendments.

The store at 98 Calhoun street, formerly occupied by George Jacobs, is being remodeled for the occupancy of Miss Anna Lowry, who will shortly remove her needlework business from its present location in the Arcade.

A meeting of the joint council of the Third Presbyterian church was held last evening, and among other things the members decided to recommend that individual communion cups be used in the communion service.

Frederick Bleibtreiu, an employe at the electric light works, celebrated his fiftieth birthday anniversary last evening at his home, on South Wayne avenue. A large number of his fellow employes as well as other friends and neighbors invaded his home early in the evening and retained possession until the early hours of the morning.

JOHN MILLER MISSING.

Huntington, Ind., Feb. 13.—The mysterious disappearance of John Miller, of this city, has just been made public. It is believed that he met with foul play, as every circumstance connected with his disappearance indicates that he had no intention of remaining away any length of time when he left the home of his brother, David, in this city some weeks ago. He was a man of means and was in the habit of carrying $400 or $500 in his pocket. He was unmarried, aged forty-five, and of powerful physique, weighing 240 pounds. After recovering from a siege of fever some time ago he did not engage in active business. On leaving town it was his custom to lock up his valuables, but in this instance everything was left open. Search has been instituted in several large cities, Chicago especially, but no tidings have been heard of him.

MARRIAGE LICENSES.

Herbert C. Bickness and Marie Mathieus.

James A. Crawford and Lucana A. Gibson.

Albert E. Hevel and Josephine H. Curtin.

HOME SWEET HOME.

Temperance drama at Broadway theater, entitled "Home Sweet Home" Friday evening, February 15. Admission 25 cents. Tickets on sale at Rhod's drug store, corner Broadway and Washington.

PUBLIC AUCTION

Of native-bred horses, to be held at the feed stable of Jno. Draker, Pearl street, Fort Wayne, Ind., Saturday, Feb. 16, commencing at 10 a. m. sharp. Two carloads of mares and geldings, weighing from 1,100 to 1,500 pounds, sound, well broken and suitable for city or farm use. Sale rain or shine. Horses sold at private sale. Come and buy a cheap horse.

13-3t J. L. McCARTHY.

THE ALLEN COUNTY LOAN AND SAVINGS ASSOCIATION, Opposite Postoffice.

PAYS Per Cent. Interest on stock. LOANS MONEY at Low Rates. It is a friend to Rich and Poor. Assets $900,000.

TOO LATE FOR CLASSIFICATION

WANTED—A competent girl for first work. Apply at 65 W. Wayne St. 13-2t

IN JUSTICES' COURTS.

Edward Aker, of Aboit township, pleaded guilty in France's court to the use of profanity, and was fined $1 and costs. The charge of cruelty to animals against him, was dismissed.

In Bullermann's court Elbert Colvin files an affidavit against Herman Wilken, charging him with assault and battery on Cody Colvin. The parties live in Bloomingdale and the trouble arose from the throwing of snowballs by a party of children, of whom little Cody Colvin was one. Wilken is a man about twenty-one or twenty-two years of age and he struck and kicked the Colvin lad, whereupon the father filed an affidavit as above stated.

The defendant appeared in court this afternoon, entered a plea of guilty and was fined $1 and costs.

A STRAY SHOT.

Shortly after noon today a gunshot was heard and a bullet passed through a front window of the Tremont house, luckily hitting no one. Detective Colling investigated and found that a butcher's clerk across the street had been toying with a target rifle. He went to the man and questioned him, but the fellow stoutly denied having fired the shot. The detective told him he must either repair the damage or explain the matter to the superintendent of police and the speed with which the young man cut down the street after a pane of glass was a caution.

A case of scarlet fever has been reported at No 40 Swinney avenue.

LEADERS IN FRESH MEATS.

Prime Beef Sirloin Steaks, 12½c lb.
Prime Beef Rib Roasts, 12c lb.
Prime Shoulder Roasts, 8c lb.
Best Cuts Boiling Beef, 5c, 6c lb.
Fresh Pork Shoulders, 7½c lb.
Fresh Pork Chops, 8c lb.
Home Rendered Lard, 10c lb.
Sugar Cured Canned Beef, 8c lb.
GREATEST GROCERY CO.

Buy Egg Baking Powder, at Skelton's, 25 West Main Street. 13-2t

NOTICE.

To the Officers and Members of Phoenix Lodge No. 101, K. of P.: You are requested to meet this evening at the lodge room, at 7 o'clock, sharp, and make necessary arrangements for the burial of deceased brother, Chas. Holverstott.

LOUIS J. GUISS, K. of R. & S.
N. W. BLOOM, C. C.

MELT LIKE MIST.

They melt like mist in the mouth and tickle the taste with a toothsome touch. You ask "what?" Just sample Fox's New Design "Forex" Butter Crackers and you'll get the answer through the sense of taste. If all the food experts and "Crack" bakers in the world should combine their efforts they couldn't produce a more delightful and wholesome cracker.

MEMBERS FORT WAYNE LODGE NO. 14, I. O. O. F.

You are requested to meet at the Lodge Room February 15th, at 7:30 p. m., to make arrangements for the funeral of our late brother, Philip Richards.

F. T. BENOY, N. G.
GEO. FRANZ, R. S.

LOST.

A black-brown Martin box, Bluffton road and Little River Ditch road, west of city, on Tuesday. $5 reward will be paid for the return of same to this office. d-&-w-1t

KEEP WARM.

Every man and woman can do it by having their clothing made by G. Schmidt, Merchant Tailor, 57 East Berry Street. 27tf

Beginners class will be formed at Hanker Dancing Academy Thursday at 8 p. m. 9-11-13

JAS. R. KOHNE,

Teacher of artistic piano playing. Instruction in modern methods. Studio 118 Fulton St. 6-eod-5t

MONEY TO LOAN

On Real Estate or Personal Security. C. F. Pfeiffer, Rooms 6-7, Bass Block. 2tf

Chicken Pie Dinner, Y. W. C. A., Thursday, Feb. 14. Tickets 25c. 12-2t

SEE THE LADY

Demonstrate in our show window commencing Monday, the 11th, for three days, showing you the advantages and use of the Whitley Exerciser. 11-3t

THE RANDALL WHEEL CO.

FOOTWARM FOR COLD FEET

A pure and harmless powder for the shoes. At druggists, 25c. d273m

THE BOSTON STORE.

A lot of Rugs, 27x54 inches, at 41.00, worth $1.50.

A line of New Black Figured Dress Goods at 39c, would be cheap at 50c.

A line of Ladies' Corsets at 50c, would be cheap at 65c.

New styles in Fancy Silk at 37½c, worth 50c.

Special Bargains in Lace Curtains for this week.

A line of Bed Spreads at 95c, worth $1.25.

New styles in Zephyr Ginghams at 7c and 8c, worth 10c.

Window Shades, with spring rollers, at 10c.

Do your trading at the Boston Store, as you can always find Great Bargains there.

WM. HAHN & COMPANY,

The Boston Store.

A Chance to Buy Good Goods Cheap.

We are still selling all our Heavy Winter Weight Underwear at 20 per Cent. Discount, and all our Winter Caps at Actual cost. Come and get your size, for they won't last long.

Golden, THE Hatter,

COR. CALHOUN AND BERRY STREETS.

Masonic Temple....

Tonight "DARKEST RUSSIA."

Saturday Matinee "Cinderella."

DAVIDSON STOCK.

—THE—
Citizens Trust Company,
Cor. Berry and Clinton Sts.
CAPITAL, $200,000.00.
3 Per Cent. Interest Paid on Deposits.....
| One Dollar |
—AND UP.—
LOANS—Made on farm and City property at low rates

W. L. DOUGLAS $3.50 SHOE UNION MADE

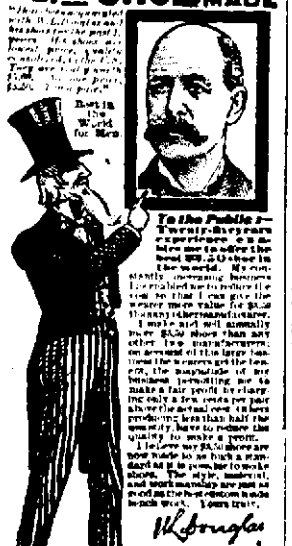

To the Public:—Twenty-five years experience enables me to offer you the best $3.50 shoe in the world. My constantly increasing business has enabled me to produce the shoe so that I can give the wearer more value for $3.50 than any other two manufacturers. I make and sell annually more $3.50 shoes than any other two manufacturers, on account of this large business the wearer gets the benefit, the manufacturer gets the business, permitting me to make a fair profit by charging only a few cents per pair above the actual cost, which enables me to produce shoes worth fully more than half the money, have to reduce the quality to make a profit.

I believe my $3.50 shoes are now made to so high a standard as to be unequaled by any other shoe. The style, material, and workmanship are just as good as the best custom shoes made to order which cost from $4.00 to $5.00. Learn truth.

W. L. Douglas

W. L. Douglas Shoe Co. Attention, Manufacturers and young people, of all ages, Boys' Grade Canvas, Rock Oak Sole Leather Tips. Best Color Eyelets used in all our shoes.

FORT WAYNE STORE:
80-82 CALHOUN STREET.

Fort Wayne Trust Co.

CAPITAL, $200,000.00.
CORNER MAIN and COURT STS.

Pays 3 per cent. interest on certificates and book deposits of $1.00 and upwards.

Loans money on farm and city real estate at a low rate of interest, and on easy payments.

OFFICERS:
Henry C. Paul, President.
Samuel M. Foster, Vice President.
Andrew Hoffman, 2nd Vice Pres.
Charles A. Wilding, Secretary.
William Paul, Ass't Secretary.

DIRECTORS:
Samuel M. Foster, Andrew D. Hoffman, Charles A. Bash, John C. Peters, George W. Finley, William J. Vesey, William L. Meesman, Louis Fox, Henry C. Paul, John B. Renz, Charles A. Wilding, David Studebaker.

CLAIRVOYANT.

MRS. DR. BEATTIE,

THE FAMOUS ENGLISH CLAIRVOYANT, PALMIST AND CARD READER,
Office and Residence
63 WEST JEFFERSON STREET.

Call and consult her. Don't stumble on with bad luck and an aching heart when matters can be set right for you. She breaks evil influence, tells sick people what is their real trouble. Never fails on matters of law, lost affection, love, luck, marriage, divorce, lost articles, missing treasures; who is your friend, enemy, lover or rival. Full satisfaction guaranteed. Office hours 10 a. m. to 8 p. m. daily except Sunday.

Ladies, 25c; gentlemen, 50c. 'Phone 1472 Main.

Cold air drafts should be kept out of the house—doors must be closed—a draft is dangerous. The ECLIPSE CHECK AND SPRING effectively

Keeps it out

—does it without slamming—without jarring the house—noiselessly. Simple—durable—best.

SEAVEY HARDWARE CO.,
Both Phones, No. 148.